8 P.M. EDITION

BOSTON AMERICAN

THE TWENTIETH CENTURY NEWSPAPER

Rain Tonight and Probably Friday

VOL. 5—No. 131. 10 PAGES. Entered in U. S. Post Office. BOSTON, THURSDAY, JULY 30, 1908. Copyright, 1908, by the New England Newspaper Publishing Company. 10 PAGES. PRICE ONE CENT.

Find this key and you get $1,000. Three appear daily in every edition of the AMERICAN containing this picture in the upper right-hand corner.

CUBS HAMMER DONES' PITCHER

SCAPULAR CLEW TO GIRL SLAYER

Here's the Exact Spot Where Key Is Hidden

This is a photograph of the exact spot, looking from one direction, where the $1,000 Key of the AMERICAN'S "Hidden—Not Lost" contest is concealed in the Fenway. If this is not enough, a different picture will be printed to-morrow, showing the EXACT SPOT from another direction.

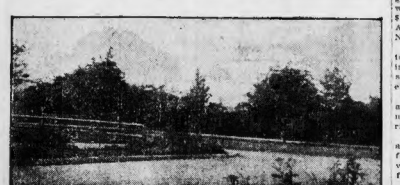

EASY ENOUGH NOW TO FIND $1,000 KEY

Exact Spot Where It Is Hidden Appears To-day In the American. Now, Can't You Get It?

By "The Money Man."

It seems absurd to suggest such a thing, but "The Money Man" wonders if this search for the $1,000 treasure Key is to lay over into August.

"The Money Man" was "at home" in the AMERICAN office last evening, fully expecting a triumphant caller any moment with the Key. But no caller.

Promise was given yesterday that, if the Key was not found, a picture would be published to-day showing, from one direction, the EXACT SPOT in the Fenway where the Key is concealed. This picture is printed now.

Here is another promise. If the Key is not found to-day, which seems incredible, "The Money Man" will publish another picture to-morrow showing the EXACT SPOT from a different direction.

This process will be repeated from day to day, if necessary, till the Key-Spot has been encircled by the camera.

Remember these things:

A woman can find the Key as well as a man.

Damage no property. Break no laws in the search.

When you find the Key bring it to the office AS QUICKLY AND AS QUIETLY AS POSSIBLE.

Please, good, kind friends, find that Key. The nerves of "The Money Man" are getting worn to a frazzle, waiting for the lucky finder.

BANK TELLER AND $15,000 MISSING

RACINE, Wis., July 30.—There was a sensation in financial circles here to-day when it became known that John Schulte, paying teller of the First National Bank, had disappeared and that the cash in the vault was found to be short $15,000. Schulte left the bank suddenly while Bank Examiner Merton was making the semi-annual inspection.

BIG HUNT FOR TREASURE KEY IN THE FENWAY

The Boston Fenway looks like a fair grounds to-day, with thousands of men, women and children searching for the $1,000 treasure key of the BOSTON AMERICAN'S mystery story, "Hidden—Not Lost."

So steadily are the searchers sticking to the hunt that venders of food and cooling drinks are reaping quite a harvest selling refreshments to the treasure hunters.

At one point where the crowd gathers a milk wagon has drawn up, with the milkman and his assistant selling cool milk right from the bottle.

Several small boys are selling lemonade, some from improvised stands, others from a big glass jar lugged under the arm, with a glass for the patrons to drink from.

A fruit vender is doing a making trade in bananas at "three for 5." Bananas have staying qualities, and a lunch of three good-sized specimens of that popular fruit make meal enough to keep the searcher in the field for a few hours longer.

Many Bring Luncheon.

Some of the searchers, anticipating quite a stay in the Fenway, have been foresighted enough to bring luncheon along. It is not uncommon to see a family party camping out on the sward, with a lunch box opened, while a rest is taken for refreshments.

The favorite article used in the search is a cane or a stick, which is used to poke around here and there, the woman head a kitchen spoon.

The search was continued all through last night, the indefatigable hunters snatching a few hours' sleep right in the Fenway. After these periods of rest they would start in again, hunting here and there.

The search is a sleuthing one. People, singly or in little combination parties, do their own sleuthing. Once in a while you will see two or more independent searchers get together and exchange consolations over their lack of success.

But the general principle seems to be everyone for himself, prompted, of course, by the natural desire of every searcher to find the Key for himself or herself alone.

Many Children in Hunt.

The crowd is wholly cosmopolitan. There are people obviously "out of work." There are prosperous looking men and women. Children hunt alongside gray-haired men and women.

Most of the hunters come afoot or by trolley. The car lines running through or near the Fenway are heavily patronized these days and the conductors are asked repeatedly to "let me off where the Key is, please."

The Story of the American's Wonderful Little Want Ad.

An intelligent man wanted a job—He wrote what he wanted, why he wanted it, told who he was and where he lived and said he could show good references. He said it all in 21 words, 15 cents, in the American's Situations Wanted Column. It met the eye of an American Reader, who wanted just such a man. The man got the job and the American Reader got a good man; all satisfied in 24 hours—Wonderful little Want Ad.

Emblem Worn About Neck of Victim May Lead to Detection of Murderer—Body Burned Beyond Recognition.

NEW YORK, July 30.—Forty detectives from Manhattan and Brooklyn began a house to house search in the Williamsburg section of Greater New York to-day in an effort to find the slayer of the young woman who was murdered and her body taken to a lonesome spot near Greenpoint avenue, where it was partly incinerated.

The men, under orders from Acting Captain Madigan, have hit upon several clews, the most important of which is the story of Mrs. Josephine Jimbrosky of No. 197 Dupont avenue, who declared her belief that the girl victim is her sister. She said the young woman in question wore a scapular of the description of that found around the murdered girl's neck, and that she believed the clothing was like that which enveloped the charred body.

According to the sister, the missing woman is Mrs. Mamie Mosakazitch. She and her husband Stanley left the house Monday morning at 5 o'clock, ostensibly to go to Stamford, Ct., where he had secured a place.

"Four hours later," said Mrs. Jimbrowsky, "Stanislaus returned to the house with another man. He wanted to get twenty-five cents to pay an express man for carrying a bundle across the ferry and when I refused he asked for a photograph of himself and wife which he had left. I gave it to him and he went away. The police sent out a general alarm for the man. Joseph Ruddick, the watchman arrested yesterday, was arraigned in the Manhattan Police Court and held in $500 bail for trial.

Scapular Only Clew.

The police, however, do not believe he knows any more of the murder than he has already told. The officials hope to identify the young woman through the scapular—one of Our Lady of Carmel—a piece of checkered gingham, a section of embroidered silk and a buckhorn handle knife picked up near the body. In their opinion the murder was committed in Manhattan.

The woman was stabbed in the neck, her hands and feet bound with ropes, the body rolled in a mattress soaked with oil, carried to a waste dump in Greenpoint and there burned.

The police to-day acknowledged that the mystery as to who the victim was, when, where and by whom she was killed and for what reason, was as deep as looking the Quidenwapper. Almost all the charred body of the unfortunate bath rubber was first discovered with the head missing.

The woman's body was so burned and charred that the features were unrecognizable. Some scraps of clothing are the only clues which the police have.

When the Ruddicks discovered the body it was lying on its face atop a coarse mattress of ordinary ticking filled with excelsior. It was so charred that no white skin was visible until the body was turned over, when it was seen that the chest and a portion of the abdomen had been spared by the flames.

Windpipe Severed.

That portion of the mattress directly underneath the torso of the woman was not burned. Portions of her skirt and of an outer garment were intact. It appeared that no shoes, stockings or corset had been upon the body when it was set afire.

The discovery by Coroner's Physician West that the woman's windpipe had been cut showed that a murder had been committed before the plan to dispose of the body had been carried out.

It could be seen, when the police arrived, that the body had been bundled up in the mattress after the feet and hands were tied. The bundle was then carried to the vacant lot, dumped out on the ground and the ropes which had kept it compact and which had bound the hands and feet were cut. Bits of the charred rope were in evidence, and a small boy found nearby among some weeds a large jack knife with a buckhorn handle and a two-and-a-half inch blade, which had been thrown aside when the ropes were severed.

The police are looking for some women ragpickers and also for a man named Holt who collected small fees from persons who dumped rubbish in the lot.

Dead Several Hours.

Coroner's Physician West performed an autopsy at the Brooklyn morgue in the afternoon and found, from signs of decomposition, that the woman had been dead for several hours before she was incinerated. He said she was about thirty years old, five feet five inches in height, and weighed about 130 pounds. She probably had been a mother, though not recently. There was no sign of an operation, nor were any of the vital organs injured.

The only mark indicating violence was a cut in the upper portion of the trachea or windpipe. This was longitudinal. The woman's throat had not been cut, but this puncture indicated that she had been stabbed in the throat.

THE LADY WHO KNOWS
Calleia Cream has a beautiful, clear complexion, but never a greasy face. At all toilet counters.—Adv.

CHICAGO-BOSTON FIRST GAME CONFINED.

4TH—Slagle safe on error, Howard flied out, Tinker walked, Steinfeldt singled, Tinker and Kenning Tinker to third, Tinker scored on error, Howard out. TWO RUNS. Moran out, Reulbach to Howard. NO RUNS.

5TH—Hofman singled, Moran out, Reulbach to Howard, Hofman out, Howard to Moran, Reulbach singled, Slagle flied out, Sheckard safe on error, Reulbach scored, Tinker flied out, Moran out. ONE RUN.

6TH—Schulte out, Howard to Moran, Hofman singled, Reulbach out, Howard to Moran, Hofman out, Moran to Howard. NO RUNS.

7TH—Howard out, Reulbach to Howard, Sheckard singled, Tinker out, Howard to Moran, Sheckard out, Howard to Moran. NO RUNS.

SUIT TO STOP $300,000,000 LUMBER MERGER.

ST. LOUIS, July 30.—Suit to enjoin the proposed merger of lumber companies in the United States of $300,000,000 combine to control the yellow pine industry is to be brought in the Circuit Court here by Attorney-General Hadley. Judge Kinsey granted a temporary injunction restraining the organization of the combine and fixed August 12 for a hearing.

NEARLY ESCAPES ON EVE OF HANGING.

SAN FRANCISCO, July 30.—Extra precautions were taken to-day for the safety of the condemned convict, James Simson, who is to be hanged to-morrow. Early to-day he had dug through the walls of his cell to a point within an hour of freedom.

SARATOGA RACING RESULTS.

1st—Woodcraft, 20-1; Jacobus, 5, out; Aletheia, 6, out.

FORT ERIE RACING RESULTS.

1st—T. M. Green, 5-1; Miss Cuttenden, 5-2; High Hat, 5

CHICAGO TAKES BIG LEAD AT THE START

BATTING ORDER.

CHICAGO.	BOSTON.
Slagle, c.f.	Bates, r.f.
Sheckard, l.f.	Dahlen, ss.
Chance, 1b.	Kelley, cf.
Tinker, ss.	McGann, 1b.
Steinfeldt, 3b.	Ritchey, 2b.
Howard, r.f.	Browne, l.f.
Hofman, 2b.	Sweeney, 3b.
Moran c.	Bowerman, c.
Reulbach, p.	Bomer, p.

Umpire—Rigler. Attendance—3,500.

BY DYKE CLARK.

SOUTH END GROUNDS, BOSTON, July 30.—It was pretty warm for a double exhibition of the diamond fireworks, but the Cubs and Doves had to go through their advertised act, and there was no help for them.

The race for the pennant was scheduled to be hotter than the weather, and the teams had their minds riveted on the warm rest cure.

The reason for playing two games in one day was due to a dispute the two teams had when the Cubs were here back in June and the Doves held them to a seven-inning tie, and visions of repeating that performance was on the horizon for a while, but such a long battle was likely to be split up into two games on this occasion.

The World's champions did not make much of a splurge when they reached the CITY, as President Murphy has cut out some of his advertising schemes such as wearing saffron-colored horsehlankets on the hotel conveyances, and all the fans were not aware they were in their midst till seeing by the papers to-day that they had whitewashed the Doves, and the announcement of two games for two bits was simply too alluring to keep away from the park, and the flood of humanity began to flow toward the scene of the bargain entertainment at an early hour.

The Cubs were out to make a cleanup, because they needed the games badly. A double victory meant that they would be a single game behind the Pirates.

The Pirates and Giants were playing weak teams and looked like setups, so the situation for the Cubs was preordeus, as they were up against the best club of the three and their chances were not so good. In the instance of their leader. That Chance was the real thing and was letting nothing slip by which would bring his team up.

The directors brought out their best available twirling material, and the Cubs sure had something good in the southpaw, Pfeister and Reulbach, while the Doves depended on Dorner and Tom McCarthy, the youngster who was anxious to retrieve himself for the treatment the Cubs handed him in the Windy City, the Cubs being the one team he had not mastered.

THE GAME.

FIRST INNING.

Slagle rolled one to Ritchey and was tossed out. Sheckard got all the best of it on strikes, as Rigler let him walk. Chance got a lucky single, as Ritchey was running to cover the base when he hit to right. Sheckard moved to third on the single. On Chance's steal of second Sheckard scored. Tinker died to Kelley. Sweeney played fast and got Steinfeldt's slow bounder and tossed him out. ONE RUN.

Slagle got under Bates's fly. There was a mixup between Steinfeldt and Tinker and Dahlen's hit went between them. Steinfeldt came across and took Kelly's fly over the box. Dahlen was easily caught stealing. Moran to Tinker. NO RUNS.

SECOND INNING.

Dahlen tossed out Howard. Hofman missed a home run by a few inches over left field fence and men hit to Dahlen, who threw him out. Pat Moran tried to kill the ball, so Dorner passed him. Dahlen would not get to Reulbach's slow one to play it right to McGann, so the pitcher was credited with a hit. Slagle forced Dahlen, Dahlen to Ritchey. NO RUNS.

McGann hit a long fly to Slagle. Ritchey was in no hurry and got his base on balls. Ritchey stole. Chance got one finger on Browne's fast hit to right and Ritchey moved to third. Sweeney hit to Steinfeldt and Ritchey beat his throw to the plate. Bowerman fouled to Moran. Reulbach tossed out Dorner. ONE RUN.

THIRD INNING.

Sheckard hit a hot one at Dorner, the ball shooting out of his reach. Chance forced Sheckard, Dorner to Dahlen. Chance got a head and stole second. Dahlen fumbled Tinker's hit as Chance was running to field in front of him. Bates died to Steinfeldt's fly in the sun and Chance scored. Howard hit to Dahlen, who threw too late to each Tinker, who kep on to plate. Bowerman muffed Sweeney's throw and Steinfeldt scored, while Howard went to third. Howard scored on Hofman's out, Sweeney to McGann. Moran was hit and walked. Reulbach forced Moran, Dahlen to Ritchey. FOUR RUNS.

Bates died to Slagle. Dahlen flied to Sheckard. Kelley fanned. NO RUNS.

Continued in Red Ink on This Page.

CANUCK'S CREW LOSES RACE

HENLEY, July 30.—The international Olympic regatta was continued here to-day and resulted in defeat of the Canadian Argonauts at the hands of the Leander crew in the third heat.

McCulloch of the United Kingdom, defeated Iverini, Hungary, in his heat of the single sculls by six lengths.

"THE BACHELOR'S DREAM" IN COLORS FOR GREATER BOSTON READERS OF NEXT SUNDAY'S AMERICAN BY NELL BRINKLEY

Independence Party Loses No Time in Opening the Campaign.

HEARST TO LEAD BATTLE FOR HISGEN AND GRAVES

Chosen by the National Committee to Manage Campaign for New Party Ticket.

Sheppard of Kansas, Traitor to the Cause, Ruled Out of the National Committee.

By James F. Dorrance.

CHICAGO, July 30.—The National Committee of the Independence party had but one choice for manager of the campaign of Thomas L. Hisgen and Julius Temple Graves. William Randolph Hearst was the man decided on and his election was by acclamation.

Once more did this newest of parties throw down the gauntlet of contrast to the two old organizations. The Republicans were fighting among themselves for weeks before they finally, on Roosevelt's orders, settled on Chairman Hitchcock.

The Democrats did not know where to look for a chairman. When Norman E. Mack finally agreed to shoulder the responsibility of Mr. Bryan's third losing race to the White House the committee was held up for hours until the members could smooth the ruffled feelings of Conners and Murphy, both of whom hate the millionaire Buffalo newspaper publisher like poison.

Two Able Assistants.

The national committee of the Independence party realizes that Mr. Hearst will be exceedingly busy during the campaign, as he is to "round the circle" for Hisgen-Graves ticket. For that reason they gave him two able assistants in C. F. S. Neal of Indiana and ex-Congressman M. W. Howard of Alabama.

Charles A. Walsh also was elected national secretary, and the naming of the executive committee was left to Chairman Hearst.

Not the least interesting act of the national committee was the striking out of John L. Sheppard of Fort Scott, Kan. No action could be taken on the "Hilroy" action shown by Judge Seabury of New York and E. Gerry Brown of Massachusetts, as neither was a member of the national committee.

Sheppard of Kansas, who tried to place the name of William Jennings Bryan in nomination at the convention, was a member of the committee and could be properly dealt with. There was as little ceremony about putting Sheppard out of the national committee as there was about shutting him out at orchestra Hall the moment he admitted that he hoped to nominate a man who was not a member of the Independence party.

The brand of "traitor" was burned in Sheppard's forehead on formal motion. His name was stricken from the roll. In his place Judge Gene S. Waterbury of Emporia, Kansas, was elected. It was Judge Waterbury who took the platform "to put his State right," and declared that no other member of the Kansas delegation had any sympathy with Mr. Bryan or the Democratic platform.

Bryan Men Ignore Their Tools.

The national committee took no official notice of Seagiey or Brown. Both are ostracsia in Chicago, and, until they left, wandered in lonely solitude about the hotels. The Bryan managers who pretended then to desert the cause of independence have no longer any use for them, as they failed to "deliver the goods," which is something that men like Roger Sullivan and Tom Taggart cannot forgive. That both men risked their political future in the Bryan cause counts for nothing. They are men without the party so far as practical politics go.

The AMERICAN, it developed today, has done Judge Seabury every political service. It was told that the reason the young man, who for the last thirteen years will sit on a Supreme Court bench in New York, wear the black robes and decide on questions of law, even on life and death of those who are so self-centred as to commit murder in the Empire State, declined the Democratic nomination for Governor of New York. It seemed a logical explanation of his sudden turn of face in politics which raised him from a moderate law practice and assured him practically a quarter of a million dollars in salary from the county of New York.

The injustice which the AMERICAN did Judge Seabury is this: He was looking higher than the executive mansion at Albany.

Seeks a Great Reward.

No less a place than an appointment to the Supreme Court of the United States is the ambition of the New York Judge, whose most intimate friends in politics will no longer speak of Judge Seabury did not tell me that this was his ambition. One of his most intimate friends, however, with the idea of "correcting the impression" that the judge wanted to be Governor of the Empire State did so declare and gave sufficient proof.

John J. Sheppard, the most sensational traitor of the three, whom the new party found it necessary to cast out, kept under cover while he was protected from physical violence at the convention last night by the strength and the good will of the rest of his party.

Had he appeared to-day there could have been no protection from certain incensed fellow delegates from Kansas except in their own carriage, and Sheppard showed by his evasive attitude on the platform that he is not the sort of man to meet the bosses of life in that way. His method is the underground, and at stabbing a man in the back in the dark he would possibly make a record.

Sheppard Makes a Statement.

From the place of concealment Mr. Sheppard managed to get word through Willis Abbot, Mr. Bryan's personal press agent, to the Independence newspapers in Chicago. He issued a long statement, the first paragraph of which reads:

"It was a terrible scene, but there was nothing for me to do but to follow the men who were dragging me. Following me I reached the rear of the hall, and but for them there is no telling what would have happened. The Hearst sluggers were there on every hand, and they were to see that I got it."

Mr. Sheppard then charged that the first page of the platform was written in between the committee room at the Auditorium Hotel and the Orchestra Hall. Mr. Sheppard at last realizes that he was asleep when the preamble in which it was declared that no outside party man could have the nomination was passed.

The platform, after it had been typewritten and finally passed by the full committee on resolutions, was carried to the convention hall by Clarence J. Shearn, who read it to the convention. There was no substitution, and the best evidence that there was none is that Mr. Sheppard, one of the traitor brand, is the only man who questioned a word of it.

STAMPEDED!

HISGEN CHEERED BY CHICAGO ON HOMEWARD TRIP

Clement L. Pollock.

KALAMAZOO, Mich., July 30.—Whirling homeward with the new party candidate for President, Thomas L. Hisgen of Springfield, aboard the Michigan Central Limited, reached this city shortly before midnight last night. On board a special Pullman with Mr. Hisgen and his wife were a score of New England delegates. It was a happy, jubilant party, and not one had sought slumber when a brief stop was made here.

After a day spent in consultation with members of the National Committee and in receiving the congratulations of delegates who had not yet fled the torrid city, Mr. Hisgen boarded the train and left Chicago at 6 o'clock. As it left the depot with its distinguished passenger three cheers rang out from lusty-lunged but home-loving friends of the candidate.

Mr. Hisgen denied himself to interviewers, stating that he would make his first political statement when he was officially notified of his nomination. Word reached Mr. and Mrs. Hisgen as they were leaving Chicago that some of their friends were preparing a home-coming welcome, but the details were not communicated to them.

It is expected that Springfield will show appropriately her appreciation of the honor Mr. Hisgen has brought to that beautiful city. The demonstration will be of a non-political nature. There will be music and Mr. Hisgen will thank his neighbors briefly for their manifestation of friendship.

Some of the New England delegates who will stop off at Springfield and help in the little home-welcoming celebration are Benjamin York of Bangor, Me.; Maine; William N. Osgood of Boston, George S. Whitcomb of Northampton, William Nice of Newburyport, Washington A. Cook, John M. Pease and John A. Kenney of Boston; Herbert W. Bryant of Plymouth, Wm. A. Pierson of Hudson, Charles E. Butterworth of Haverhill, Dr. Thomas W. Copeland of Fall River; Grenville MacFarland of Cambridge; Harold T. Hardee of Portsmouth, N. H.; Arlon Baker of Bingham, Me.; Park Mitchell of Manchester, N. H.; Richard J. Talbot of Springfield and C. O. Pillsbury of Boston.

"That was the most genuine convention of the people that has been in this country in modern times," declared Mr. Osgood of the National Committee.

"I believe that the convention works an epoch in our history. The enthusiasm shown over the platform indicated that the delegates were there because of their principles, and because the principles were so strongly presented they naturally were delighted. It was a great convention, but as for the weather, give me Boston."

Mrs. Thomas L. Hisgen declared that she had the most delightful trip of her life. "But I am anxious to get home and see my children," she added. "I am proud of my husband and appreciate the great and unexpected honor that has come to us."

The ladies of Chicago, as well as Mrs. Hearst and others who were there on account of the convention, were most kind. I enjoyed every minute of my stay in the big city. I shall not do any campaigning, but remain at home and look after the children."

OPEN FIGHT TO WREST ILLINOIS FROM OLD PARTY MACHINES

CHICAGO, July 30.—The Independence party of Illinois in convention to-day erected a towering platform, placed upon it a body of sterling candidates and began the fight. Chicago and the State from the clutch of the Senate combine, the Republican machine and the Democratic anti-Roy.

The following ticket was nominated:

For Governor—Lieutenant Governor—E. C. Beach, Paxton.

For Secretary of State—Fred Greer, Chicago.

For State Auditor—F. T. Lister, Springfield.

For State Treasurer—Louis E. Hamburg, Chicago.

For Attorney-General—Anderson B. Garnett, East St. Louis.

For clerk of the Supreme Court—James P. Crooks, Chicago.

For University of Illinois trustees—Mrs. Elizabeth Kirkpatrick, Chicago; Mrs. Winifred Cudley, Joliet; Dr. Willis C. Stone, Chicago.

For United States Senator—Dr. Howard S. Taylor, Chicago, endorsed by resolution.

The candidates are fighters—young men, most of them, and honest men, all of them. The ticket is a roster of the men who have been foremost in the case of the Independence party in Illinois.

Among the most striking doctrines for the State as enunciated in the platform upon which this new party will fight to carry the State is a plank holding forth to women the same suffrage privileges as the men enjoy.

Another plank resuscitates municipal ownership for Chicago, which was claimed as a provision of the traction ordinances, but which was emasculated from them by corporation-dictated instrument. The plank demands the street car lines be taken over as soon as existing franchises permit.

Smile of Fat Man Sadder Than Tears

Beneath a Show of Joy Lies the Gloomy Vision of the Grim Reaper.

We have heard it said that the edage "Laugh and grow fat" is just as untrue as the early-to-bed and early-to-rise fib. It does not usually make a man healthy, wealthy and wise, at least not in our day.

And now we are beginning to realize that fat is a very dangerous disease and not a state of giddiest happiness.

Many fat people haw-haw in public, and wear their thumbs in their vest arm-pits just as a safety valve to their misery, and to make us believe that they are happy.

Some are really jolly, but not because they are fat. To most of the jolly ones as well as to the others, coming and going of their fat is a puff of misery, and their smiles are sadder than tears of children.

Most fat people will not acknowledge it, but deep down in their hearts they know this is true. Most fat people will own up, and say that the same heart which tries to be happy, that same moment is being stabbed to death-by slowly but surely be fleshy smothered and made almost fever. Some do not know what is going to happen, but feel that something might. They may will be apprehensive.

Reago as a reducer of fat and a cure of fat diseases is a well-known fact in all parts of the world. It is the new method, the only safe method of reducing fat. Reago, while at the same time making you feel better and stronger.

There is nothing "just as good" all Reago. For sale by all druggists at $1 per full sized bottle, or by mail prepaid, by The Reago Co., 3212 Hastings St., Detroit, Mich. The company will gladly send you a trial package free by mail, if you write them direct to Detroit; no free packages at drug stores.

For sale in Boston by Jaynes Drug Co., 5 stores; Houghton & Dutton Co., 55 Tremont St.; Henry Siegel Co., Washington and Kneeland Sts.; Woodward Drug Co., 100 Tremont St.; W. D. Hoyt Co., 597 Washington St.; 833 Main Ave., Cambridge, and 3 Pleasant St., Malden; Lewis & Co., 142 Washington St. and 139 Portland St. A. Haid, 39 Bellingham ave., Beachmont.

ROUSING WELCOME FOR HISGEN IN SPRINGFIELD

WEST SPRINGFIELD, July 30.—The return of Thomas L. Hisgen, candidate of the Independence party for President, to his home in West Springfield early this evening will be marked by one of the greatest demonstrations this town has seen for years. Republicans, Democrats and Independence Leaguers have united to give Mr. Hisgen and Mrs. Hisgen a royal welcome, and party lines have been cast aside altogether.

Town officials who have been staunch Republicans or Democrats for years will ride in the carriages, and the majority of them will cast their votes for Hisgen on election day. With one accord, they say that Mr. Hisgen has brought honor to West Springfield throughout the country and now they will show their gratitude by working for him at the polls.

Rally Will Be Non-Partisan.

The reception, parade and rally is being arranged by F. T. Kavanagh and S. J. Griffin, and will be non-partisan in every way. Word has been received that Mr. Hisgen will reach Springfield at 6 o'clock, together with the members of the Massachusetts delegation. From 5:30 to 5 o'clock the Second Regiment Band will give a concert at the Union station, and as Mr. Hisgen steps from the train he will be greeted with rousing cheers.

Ex-Representative Frank P. Sargent will make a brief address of congratulation in behalf of the town of West Springfield, while Miss Griffin will present to Mrs. Hisgen a handsome bouquet of flowers, also in behalf of the town.

In behalf of the members of the Massachusetts delegation, who sing out here, will be escorted to carriages, and headed by the band, will pass through Main street to the Highland Hotel, where dinner will be served. About twenty-five guests will ride in carriages.

Following the dinner Mr. Hisgen and the guests will again enter the carriages, and the parade will continue down Main street, through the business section to the bridge street, then across the bridge to West Springfield.

A Display of Fireworks.

When this town is reached there will be fireworks all along the line of march. The procession will pass Mr. Hisgen's house on George street and then continue to the Town Hall, where a rousing rally will be held, it being the intention to have Mr. Hisgen open the campaign in his own town. An effort is being made to have Mr. Hisgen accompany Mr. Hisgen here and speak at the rally.

The guests, who will be in carriages, follow:

Town Clerk R. H. Sibley, Selectmen F. O. Scott, C. O. Palmer and J. J. Lynagh, ex-Representative F. P. Sargent, Harrison Loomis, chairman of the Board of Assessors; Representative W. F. Cook, Dr. R. C. Syrett, A. A. Sibley, C. E. Woodward, Dr. H. A. Lowery, S. A. Bagg, School Committeeman W. H. Bagg, George A. Hill, H. A. Hubbard, chairman of the Republican town committee; George H. Cummings, George C. Duff, Lake Kavanagh, Chief of Police John J. Sweeney, Fire Chief F. E. Jones, Dr. F. J. Finigan, chairman of the Board of Health; M. F. Dempsey, H. E. Ingraham, P. J. Welch, Water Commissioners George H. Norris and J. H. Healey, Louis F. Ivers and J. D. Riley.

BIG VOTE FOR THE NEW PARTY IS PREDICTED

CHICAGO, July 30.—Independence party leaders, representing sections of the country from coast to coast, expressed great enthusiasm today over the platform and platform of the new party and predicted that Hisgen and Graves would poll a tremendous vote. The following statements were obtained by the AMERICAN:

CHARLES E. GEHRING, chairman of New York delegation—It was a great convention. It is a great ticket and the platform could not be surpassed. We are going home to do the tallest hustling we have ever done. The party means business and means that we shall poll a remarkably large vote.

MELVIN G. PALLISER of New York—We are going back home much elated over the first national convention of the Independence party, its soundness and its platform. I predict a most hearty reception for the ticket and the principles and platform in New York, but throughout the country. Look for a record-breaking vote in the Empire State. It is sure to come and then the two tottering old machines will fall to completely demolished.

CHARLES A. WALSH, secretary of Independence party national committee—We have been form more suspicious than the Independence party. It is essentially a party of the plain people's party—and will increase in influence and power as the years come. The party is most fortunate in the selection of nominees and platform. Both appeal to the sober sense of all those who oppose machine-ridden organizations and candidates. I predict that the party, at the first election, will poll at least two million votes, or twice the number cast for Debs in the insertion of as a new party in 1856. With these as a nucleus we shall be able to carry the country ultimately.

CHARLES S. NEAL, vice-chairman of the national committee and president of the Endowment Rank Knights of Pythias, Indiana—The ticket is a good one and the platform splendid. We shall make a strong fight for them both in Indiana. Reports I have received show great con-

THE DAYLIGHT STORE
GILCHRIST CO
BOSTON'S BUSIEST GROCERY DEPT STORE
WASHINGTON STREET THROUGH TO WINTER STREET

FRIDAY SPECIALS

ON account of early closing Saturdays, special prices made under caption of Friday Specials will hold good until 1 P. M. Saturday.

1.50 and 2.00 Boys' Wash Suits 87c

For Friday and Saturday only we will sell this lot of Boys' Wash Suits, sizes 3 to 10 years, Sailor or Russian styles, in white and colors, cut full. Actually worth and sold all season at $1.50 and $2.00. Special at..... 87c

Women's Apparel

$2.89 Women's Two-Piece Suits, odd lot, made from gingham, both stripes, plaids and plain colors 1.49

98c Separate Dress Skirts, made from good quality white lawn, panel front, plaited back, cut full 49c

$5.00 Women's Man Tailored Wash Suits, only 36 suits in this lot, plain colors and 2.49 stripes .....

$1.98 Taffeta and Japanese Silk Waists, some trimmed with val lace and medallions, others self trimmed with 98c tucks .....

$1.50 Women's Handsome Long Kimonos, large persian patterns, cut very full, self trimmed 98c

25c Ayvards Water Wings..17c

Notion Specials

Pure Toilet Soap, 3 cakes in box 5c

25c Box of Imported Face Powder 9c

50c Jar Pond Extract Cream..25c

Lazelle Violet Toilet Water..17c

25c Celluloid Puff Box..... 10c

25c Cake Woodbury's Tar Soap 10c

Washable Light Weight Dress Shields..... 9c
3 for 25c

5c Box of Waste Sewing Silk 2c

Jewelry Specials

150 Imported Nickel Purses, while they last... 19c

25c Fancy Veil Pins, green and roman gold finish..... 10c

200 Ladies' Muslin Night Robes

Worth 1.00 each, choice 65c

For Friday and Saturday only, we shall offer only 200 of these beautiful soft finished Muslin Night Robes, like and similar to illustration, ribbon trimmed sleeves and neck, full size in every way, sizes 15, 16 and 17. Worth $1.00. Special at 65c

Underwear Specials

75c to $1.25 Women's Jersey Union Suits, lisle finish, silk trimmed, low and high necks, regular and extra large sizes, odd lots, broken sizes..... 39c

25c Women's Jersey Vests, fancy lace trimmed, extra large 20c sizes, low neck, sleeveless

$1.00 Women's Imported Swiss Lisle Jersey Vests, extra fine, sheer quality, beautiful 48c hand crochet yokes.....

Dress Goods

75c to $1.25 Dress Goods, navy, brown, green and black, 59c odd lots.....

39c and 50c Novelty Dress Goods, 36-inch..... 15c

50c-65c and 39c Plaids..... 25c

59c Panamas, all colors..... 39c

65c-75c Stripe Check Novelties, 54-inch 23c

$1.00 White Serge, 50-inch..59c

Hosiery Specials

50c and 75c Women's Imported Hosiery, fine lisle and brilliant lisle, plain and embroidered, blacks and tans, broken 39c lots .....

25c Women's Cotton Hose—Full-fashioned, double soles, heels and toes, fast blacks, subject 15c to slight imperfections.....

29c Women's "Outsize" Cotton Hose—Double soles, heels and toes, elastic tops, fast 21c blacks .....

Silk Specials

$6.00 to $8.00 Sample Petticoats, all silk..... 3.25

25c to 39c Japanese Silk and Pongees..... 12½c

50c Rough Shantungs..... 23c

75c Pongee Plaid Silks..... 49c

$1.25 Black Grenadine..... 50c

$1.39 Black Peau de Cygne, 20-inch..... 75c

$1.00 Black Taffeta, 30-inch..65c

$1.00, $1.25, 75c, 69c Plaids, fancies, checks and stripes 47c

79c Black Peau de Soie, 20-inch 49c

50c, 69c and 75c Satin Foulards 25c

Men's Furnishings

25c Men's Imported Half Hose—Blacks, tans and colors, 15c jobbers' surplus lots.....

Men's Washable Neckwear—Fashionable four-in-hands, well made shapes, each.. 10c

75c and $1 Men's Night Robes—Made from excellent cotton, sizes full and large, slightly 49c soiled and odd sizes.....

75c Men's Bathing Suits—Two-piece suits, fast navy 39c blue, most all sizes.....

Shoe Specials

$1.25-$1.50 Children's Oxfords, in black kid, calf and patent 69c colt .....

$1.50-$2.00 Ladies' Patent Tip Oxfords and Juliettes 1.19

$1.00 Infants' Lace Boots, tan kid ankle ties and patent 59c fox .....

$3.00 to $4.00 Ladies' Oxfords, odd pairs, narrow 1.29 widths .....

12.00 "Royale" Couch Hammock 7.95

For Friday and Saturday only we will sell 50 of these strong, comfortable "Royale" Couch Hammocks, with separate mattress, covered with plain denim, and heavy rope for hanging same. Regular price $12.00. Special at 7.95

Legal Stamps in All Departments

Bargain Calendar FRIDAY JULY 31

BRINE'S Cut Price Day 25-29 Tremont St

DOUBLE STAMPS FRIDAY AFTERNOON

AFTER STOCK-TAKING

MARK-DOWN SALE

1500 Women's and Misses' JUMPER DRESSES AT 1.00 EACH

The Most Sensational Bargain of the Season

New vertical striped linens, black, blue, pink, brown and lavender stripes. Norfolk with 12c inch. Blouse 14, 16, 18 and 36 to 42.

50c Summer Corsets 29c

New model, made of good quality batiste, real elastic at bottom, perfect fitting.

29c

$2.98 Women's Bathing Suits 1.59

Blue or black, sizes 32 to 44.

SPECIALS

60c Boys' Percale Bathing Suits 39c

39c

25c Lawn Kimonos 16c

A sensible 1 and 1½ inside Kimono, full size, neat pattern, sizes 36 to 44.

Odds and ends in Cloth Dress Skirts, reduced to 1.98, Black, Blue and Brown.

25c Lace Stock 12½c

Gibson Lace Stock, new bow made of fine embroidery and filet net.

12½c

Ida Lewis Sailor Blouse

White linen material, with deep navy blue collar and cuffs, collar trimmed with white braid and ends with two pearl buttons, sizes 14, 16, 18.

23c

Children's White Sailor Blouse

Dress, trimmed in red and Hamburg trimmed, fine nainsook, sizes 8 to 12 yrs. 2 yrs.

75c Negligee Shirts 39c

Fancy Percale Shirts in all the new colors, light and dark, with attached cuffs, all sizes, a big bargain.

39c

½ Price Sale Summer Footwear 98c

1,500 pairs Women's Sample Oxfords and Ankles, lines of regular stock, to be closed out at one-half price, all sizes 1 to 9. Guaranteed $2.00, $2.50 and $3.00 values.

Odds and ends in Men's and Women's Shoes, reduced as follows: 1.98 to 3.50, 1.49 to 2.50, 98c to 1.50.

Don't Miss Our Saturday Night Specials

On Sale From 6:30 Till 9:30 P. M.

Bride of Alleged Detaulter Declares She'll Defend Him

Mrs. Harvey T. Wells, sketched to-day by Boston American staff artist.

BRIDE SWEARS BY CLERK HELD AS EMBEZZLER

Had Long Guarded Secret; Pathetically Tells of Flight from Justice.

"DID IT FOR ME," SHE CRIES

"If my husband stole $6,000 he did it for my sake; he's nothing but a boy and will work hard and spend every cent I earn in his behalf, and if he must go to prison he will have something to start life with again when he is free. We are both relieved that all our worry, trying to escape detection, is over."

With this confession and pathetic declaration, uttered between half suppressed sobs, the pretty little wife of Harvey T. Wells, who is under arrest in Boston on a bank embezzlement, began an effort to clear to save the youth with whom she eloped only ten months ago.

"He confessed to me five months after our marriage; it broke my heart, but what could I do?" she exclaimed. "He was good to me. He said he took the money so as to be with me, and I'm going to stick to him until he is free again. Then we will settle down in a little home under our own name and we will be able to face the world, which we have been dodging, hounded with fear, ever since my husband confessed."

Hopefulness of Youth.

The story of young Wells and his girl wife is extremely pathetic. She told it all frankly, with tears in her big violet blue eyes, to-day at Police Headquarters, whither she went with deliveries for him and to tell him good-bye before he is taken late this afternoon to Kenosha, Wis., where he must answer to the embezzlement charge.

She was optimistic, with the hopefulness of youth. They met in Chicago, where she, Florence B. Winniston, the daughter of a wealthy retired trades of Greenfield, Ind., scarcely nineteen years old, was visiting relatives. This was early last Summer.

Wells was a dashing youth of twenty, who seemed to be wealthy, and who was afraid to tell her that he was obliged to live on the meagre salary of a bank's head bookkeeper. This was his fatal mistake, because the young girl would have wed him if he had been a pauper.

Theft, Then Elopement.

He embezzled the bank's funds to keep up an appearance; they eloped. Let the girl bride tell her own pathetic story of what followed. Here it is in her own words:

"I was introduced to my husband by his brother, who is employed in a bank at Chicago, while I was visiting there last Summer. We became greatly attached to each other, and when he asked me to marry him I consented, for I was infatuated in love. When I left Chicago to return to my home in Greenfield, Ind., because with me to New York and we were married the day we reached there, at the City Church. The following day I sailed on the Celtic for England.

"We met again at Liverpool the latter part of October.

"When we decided to return to America, Harvey suggested that we come by way of Canada. As it was in January, and that is a dangerous course at that period of the year, I asked him why he wanted to make the return passage on that line.

"He replied because he wanted to take to Canada, one day, when we were stopping in Montreal, he confided to me that he could not take me to his home.

"It broke my heart, but there was no help for it then. We talked it over, and agreed that we would try to make the loss good and try to live it down. He said he always been so unfortunate that he couldn't desert him and I am going to stick by him and go in out of this trouble.

Under Assumed Name.

"We came to Cantebiige, where my husband went under the name of Winniston, my maiden name. It was hard, especially for me to live in a house full of young people, with all our life before us that was full of us trouble, but we were good, biding our shame from the eyes of the law.

"We were hounded all the time by the fear of detection from the February until the middle of June when we felt we could everybody with suspicion.

"But my husband went to work and tried honestly, going about freely. On two different occasions he was arrested on a charge of forgery, but was released both times before our marriage, and that he took $2,000 three weeks after that event and followed me to England.

Told Story of Wealth.

"It was not a blow to find that my husband was not wealthy. The blow was to hear that he had stolen, and for my sake, too. He said he did it simply because he had told me he was wealthy and that he didn't want to lose me or appear not to have money. Poor boy, he should have known differently, but he is only a youth, and the bank officers made a mistake in putting such a young man so responsible a position.

"Now we both feel better that it is all over. I don't care if he did steal that money he has been good to me and I will stick by him. His family is well-to-do, and I am confident they will make good restitution and my husband will be freed."

The bank's detectives found Wells and his bride all over Europe, and finally to No. 59 Appleton street, Cambridge, where the bride had pawned her jewelry to set up housekeeping, and the two were obliged to pay back the bank.

This afternoon Wells goes back to Kenosha without reputation and his bride will remain in Cambridge.

GOV. PROUTY'S FAST AUTO TRIP COST $10

Lieutenant-Governor George H. Prouty of Vermont appeared in the Chelsea Police Court this morning before Judge Cutter charged with exceeding on the Revere way to New Hampshire, entered the Revere Beach reservation at a speed stated to be more than thirty-five miles an hour. Park Patrolman Harris Manfiz, Joan J. Mc Grail Girard stopped the party near Revere corun and Michael B. Corcoran.

street, turned the auto around and took it to the park police station, where Lieutenant-Governor Prouty was booked, and then accompanied the party to the Chelsea Courthouse, and after a delay of about two hours Governor Prouty and party once more were on the way to New Hampshire.

FOUR MILKMEN FINED.

Four Charlestown milk dealers were to day fined $50 each for having in their possession milk that had been adulterated with water. All four dealers appealed and their bonds were held in $200. Those who pleaded guilty and paid a fine of $10 about thirty-five miles an hour. Park Patrolman Harris Manfiz, Joan J. Mc Grail Girard stopped the party near Revere corun and Michael B. Corcoran.

Shepard Norwell Company

Winter Street Temple Place Tremont Street

Before Stock Taking

We will close out a whole counter full of Novelties and all kinds of styles in

Ladies' Neckwear

Recently Sold at 50c, 37½c, 25c, 15c

All grouped on a large bargain counter near the Dress Goods Dept., Winter Street entrance. They are mussed and somewhat soiled. The closing prices tell the story.

5c and 10c

Of course there will be a crowd, but they will scarcely lass the day out.

White Goods

Final Mark Downs

All kinds of White Goods Remnants, many of them in lengths suitable for waists and children's dresses.

One-Half Price for Friday

Don't fail to be on hand. You will surely find something to interest you.

NEW STORES FOR DRUG FIRM

Two large drug stores of Lewis & Company, one on Washington street in Atherton square and another at the junction of Merrimac and Portland streets, have been purchased by the Riker-Jaynes Company, which already operates a large chain of stores in Boston and other cities.

The purchases are already taken possession and extensive improvements are to be made in both the new stores.

The Jaynes stores in Boston were purchased but three months ago by the late William B. Riker & Son Company of New York, which operates nine stores in that city, and the Lewis purchase, following so closely upon that, is indicative of the additions made by the company in the Boston field.

Mr. Lewis is to retire from business. The Riker Company has been established sixty years and the Jaynes about twenty-five years. Both have been forerunt in the drug trade, further progress and expansion of the new company is expected.

ONE STATION FOR BEVERLY.

The Board of Railroad Commissioners has decided that the present single station is enough for a community of the size of Beverly. A petition had been brought by the Mayor of Beverly, in behalf of the Board of Aldermen, for the construction of another station on the easterly side of the Boston & Maine tracks in Beverly.

Houghton & Dutton Co.

It pays to pay cash

NEW ENGLAND'S GREAT CASH HOUSE

Our Friday Three-Hour Sales

FOR SEVEN YEARS our Friday Three-Hour Prices have been speaking to the housekeepers of New England, and we believe they never spoke louder than they do this week.

In Our Lunch Room

We believe you get the best "quick lunch" in Boston, with the additional inducement of prompt service and good music. Two elevators express from 1st and 2d floors from 11:30 to 2.

Telephone Orders

If you are unable to call at our store to obtain these bargains, 'phone your orders in at once and we will fill them as long as any of the lots remain. Our telephone number is Haymarket, 2580.

FROM 9 TILL 12

China Silk Waists in black and white, handsomely trimmed with pretty silk embroidery and lace designs. A $2.98 value. Special at $1.95

White Petticoats $1.50 White Petticoats, flounce of fine embroidery, hemstitched ribbon drawn. Special for this sale at..... 95c

Ladies' Waists Pretty front-embroidered Waists, tucked collar and 3-4 sleeve. A $1.00 value, special at..... 69c

New Combination Made of fine nainsook, beading at waist, ribbon drawn and edged with torchon lace. Good value at 75c. This sale..50c

House Waists Of chambray and percale, open front, long sleeve, dark and light colors. 69c value, 3 hours at..50c

Corsets Made of fine batiste, medium and long bust, two pairs of hose supporters. Regular 69c value, special at..... 45c

Ladies' Drawers 50 Dozen Drawers that sold for 25c. Good heavy cotton, hemstitched ruffle. Special at..... 14c

Cuff Links Set with a large selection of stones and engraved. 25c value, at..... 12½c

Burlaps In a great variety of colors, 36 inches wide. Value 17c. For 3 hours 12½c

Muslin Curtains Ruffled, with tucks and hemstitched. Value 50c a pair 39c

Fish Net Curtains In ecru and white, in a variety of patterns. Value 79c, at..... 59c

Fish Net Remnants In different lengths of 1 to 1½ yards. Value 19c to 25c, at, per piece..... 10c

Gas Stoves Flat pattern, three best drilled burners. Very special at $3.49. For this sale, each..... 2.69

Window Screens Hardwood frame, 23 in. high, 23 in. closed, 37 in. opened. Regular price 49c. For this sale..... 35c

Hammers Polished steel, finished handles. Very special at 25c each. For this sale..... 19c

Women's Summer Shoes Women's Colored Canvas and Silk Oxford Ties. Values $1.50 to $2.50, to close at, pair..... 85c

Men's Oxford Ties Welted soles, in a variety of leathers. Values $2.50 and $3.00, at, pair 1.75

Women's Footwear Boots and Oxfords, all leathers; a factory closeout. Values $2.25 to $2.00, at, pair..... 97c

Men's Shirts Fancy Negligee Shirts, attached, laundered cuffs, full size, well made and in nice colors. 59c value 39c

Half Hose Men's tan Silk Lisle half hose, black embroidered and checks. Seconds of 25c goods, at 12½c per pair..12½c

Men's Underwear Real Egyptian Balbriggan Shirts and Drawers. 50c value. 36c per garment 36c

Fancy Leather Belts Variety of colors, two colors in plaids and stripes, all sizes. Value 50c each. For three hours 10c

Beaded Purses Imported Beaded Purses, with chain handle, variety of colors. Value 50c each. For three hours..... 33c

White Silk Belting Fine quality of white silk Belting Ribbon, 1½ inches wide. Value 25c a yard, at..... 15c

Spool Cotton Large spool of White Basting Cotton, all numbers. Regular price 5c a spool. For this sale, 4 spools..10c

Dress Shields Manufacturers' lot of lightweight Shields, double covered. Regular value 12½c. For this sale, pair..... 7c

China Sets Sugar and Cream Sets, imported china, fancy shape, with dainty decorations. Value 25c, at only..... 10c

China Bowls Imported Faience Footed Bowls, full size, nicely decorated. Value 10c, at only..... 5c

Pillow Cord 1 lot of Silk and Cotton Cord for pillows. Value 10c to 15c a yard, at, per yard 3c

Pillow Tops In a great variety of different subjects. Value 30c. Special at, each..... 22c

White Suits Skirt and waist of white lawn, neatly trimmed. Special for..... 73c

Dress Skirts Duck Skirts in blue and black polka dots; good full shirts. $1.98 value, for 3 hours..... 1.29

Children's Drawers Children's Cotton Drawers with hemstitched ruffle, sizes 2 to 10 years. Value 15c. Friday 3 hour sale price..... 9c

Short Kimonas Japanese figured, lawn trimmed, with plain collar to match. 29c value, for 3 hours at..... 19c

Gingham Petticoats Three dozen pink and white striped Petticoats, deep flounce, trimmed with tucks and tailored strappings. 79c and 98c values 59c

Boys' Wash Suits These are all our best suits. Value $2 and $3. Come early, your choice for 1.49

Boys' Straw Hats 100 Straw Hats, all our 50c quality, to be closed out. Your choice..... 25c

All Feather Pillows Made in A. C. ticking. Guaranteed clean and odorless. 65c value. For 3 hours..... 42c

Mattresses Cotton top and bottom, made up in good tick, all sizes, one or two parts. $4.00 value. For 3 hours..2.99

Couch Outfits All iron angle frame Couch, 2ft. 6in. wide, 6ft. long, with cotton top mattress. $5.50 value. For 3 hours 3.98

Fountain Pens A genuine $1 Fountain Pen in nice rubber hold er and cap, 14k pen point, for 3 hours at..... 33c

Mercerized Pongees 40c Colored Mercerized Pongees, 26 inches wide, brown, champagne, green, blue, lavender and oyster shades. A small lot for 3 hours at, yard..... 25c

Colored Madras 15c quality, 32 inches wide, in short lengths (2 to 10 yards). Just the thing for men's and boys' shirts and women's and children's dresses. For 3 hours, 7½c yard..7½c

Bleached Sheets 50c grade, sizes 72 to 90, made from a good heavy cotton. For 3 hours 34c

Coffee Our "Pride of Boston" brand needs to be tried but once to convince you of its superior qualities. Regular 35c per lb., for..... 29c

Corn An extra fancy Maine Corn, in full 2-lb. cans. Regular 15c per can, for 9c

Apricots Fancy new Evaporated Apricots, extra fine. Regular price 20c a lb., for..... 20c

Preserved Pineapple Howard's Preserved Pineapple, put up in lightning jars, pint size, new fruit. Regular price 35c, for 3 hours..... 29c

Eggs Fancy Western Eggs, strictly fresh. Regular price 35c dozen. For 3 hours 25c

Prepared Flour Howard's Prepared Flour, ready to make biscuit, puffs, etc. A regular 25c package for..... 21c

Delicatessen: Bakery Sugar-cured, machine-sliced Baked Ham. Regular price 35c per lb..28c

Meyer's Golden Sponge. Regular price 20c per loaf, for 3 hours..... 15c

Hammocks Extra choice Palmer Hammocks in a desirable line of colors, size of bed 84x43, with pillow, spreader and fringed valance. Regular retail price $4.25 each, for 3 hours at..... 2.49

Rattan Rockers Large size, comfortable and well made. Usually sold for $6.98. We have only a few left and will close them out for $3.98 each 3.98

Chamber or Sewing Rockers We have these in two patterns, in natural finish. Usually sold for $1.25, for this sale..... 79c

Paper for a Room 10 rolls of pretty Room Paper, border to match, and a package of paste for hanging 59c

Toilet Department A bar of olive oil white Castile Soap, large enough to cut into 6 good cakes..... 15c

3 5-c Imported Nail Brushes, each..... 15c

Black Taffeta Pure silk, firm and serviceable for linings. Value 50c a yard..... 35c

Dress Goods In checks, plaids and fancies, beautiful line of colorings and weaves. 25c per yard, 3 hour price..... 14c

Women's Vests Richelieu ribbed, low neck, sleeveless, lace yoke and shoulder. 12½c value. For three hours, each..... 9c

Infants' Hose And Socks, open work, black, white and tan. Value 12½c to 25c, at, per pair 7c

Women's Vests Jersey ribbed, shaped, high neck, short sleeves, V neck, short sleeves and sleeveless. 25c value. Each 15c

Cigar Band Saucers 5-inch blown glass Ash Tray or Square, and package of imported Cigar Bands and entire piece for same. Regular price for this outfit 30c. Friday's sale price 23c

Drug Store Alkaline and antiseptic Tablets, bottle of 50, for 3 hours..... 19c

Lithia Tablets, bottle of 50 (5 grain)..... 19c

Migraine Headache Tablets, bottle of 100.. 15c

Blue Serge Suits Men's and Young Men's Blue Serge Suits, all good value at $10. Special 7.45

Boys' Wash Suits These are all our best Suits. Values $2 and $3. Your choice..... 1.49

Sweaters Men's and Boys' Oxford Gray Coat Sweaters. Extraordinary bargain, for three hours, at, each..... 39c

Women's Hose Fast black, gauze lisle thread, plain and open work. 25c value. Per pair 16c

Pickles High grade, fancy pack. Regular 25c sizes at..... 15c

Scrub-E-Z The best cleaning soap on the market. Regular price 10c, at 7c

4 for 25c

Pearl Tapioca Regular price 8c per lb., at 5c

Marmalade The pure Scotch. Regular 10c jar at 5c

Corn Starch Cream brand, best made. Regular 10c package at..... 5c

6 for 25c

Fish We sell fish in large quantities and buy direct from the vessel, therefore our fish is always fresh.

Strictly Fresh Green Salmon, lb. 20c and 25c

Fresh Sword Fish, sliced, lb. 15c

Fresh Eastern Halibut, sliced, 3 lbs. for..... 25c

Fresh Shore Haddock, cleaned and scaled, lb. 5c

Market Cod, lb..... 5c

Sliced White Fish..... 8c

Fresh Flounders, lb..5c

Fresh Butter Fish, per lb. 10c

Fresh Shore Haddock Scrod, all ready to broil, each 7c

FROM 2 TILL 5

Brass Beds 2-inch continuous posts, heavy husk and mounts, cast toe ball connections. Regular price $32, great value at 23.80

Couch Bed Outfits Extra heavy frame, fitted with National fabric. Can be separated and used as two couches. Complete with two cotton mattresses and bolsters. $9 value, for 3 hours 6.98

Iron Beds Brass trimmed

$10 Beds..... 6.98

$7 Beds..... 5.49

$6 Beds..... 4.98

$5 Beds..... 3.89

Gingham Dresses Children's Gingham Dresses, in Russian and French styles, with high and low neck, sizes 3 to 8 years. Value $1.25. Sale price 79c

Long Kimonas Neat figured lawns, round neck and short sleeves a 69c value 55c

Jumper Dresses A variety of colors, trimmed with plain colored folds. At $1.50 value 1.19

Linene Suits 20 of our popular $5.00 Linene Suits, in plain and stripe effects, odd sizes. To close at..... 3.29

White Wash Skirts In two styles, in a good assortment of lengths and bands. $1.00 value. For 3 hours 69c

Gingham Petticoats In blue and white stripes, full flounce, trimmed with strappings and ruffles. Always sold for 69c. For 3 hours 53c

Outing Trousers 75 pairs Men's Outing Trousers, great variety, some with turn-up bottoms. Value up to $3.00. Special for Friday..1.59

Boys' Blouses 200 Laundered Blouses, fine variety of wash materials. Values up to $1.50. For 3 hours..70c

Combs Set with coral, jade and rhinestones and fancy trimming. Regular value 75c and $1.00. For 3 hours 37c

Hat Pins In jet, amber, stone sets and fancy ball top. Regular prices 25c and 50c. A miscellaneous lot at, each..... 15c

Bathing Shoes For women and men, a fine lot, in colors. Values 50c and 75c. 1100 pairs at, pair..... 15c

Women's Summer Shoes White Canvas Oxfords and Sleepers, slightly soiled, 200 pairs at, pair..... 45c

Boys' Oxford Ties Our "Second" School Shoe grade. $2.50 and $3.00 values, cut to, pair, 1.95

Toilet Department 25c stick of Shaving Soap, in aluminum case, for 3 hours at..... 8c

Manufacturers' odd lot of solid back hair brushes. Regular priced for 50 to 69c, for this sale..29c

Silk Remnants Silk and Pongee Remnants, consisting of about 400 yards, in plain and fancy effects, from half to four yards in length. Worth 39c to 59c per yard from the piece, to close at..... 15c

Market Sundries Don't pay high for your meats. We quote the lowest prices in New England. Everything strictly fresh. We guarantee satisfaction.

Short Legs of Young Lamb, lb..... 12½c

Fresh Young Lamb, forequarters, lb..... 9c

Choice Cuts of Beef, rounds, lb..8c to 10c

Choice Five-Rib Cuts of Beef, whole, lb..... 10c

Boston Boneless Ribbed Rolls, corn fed, lb..10c

Fresh Shoulders of Beef, whole, lb..... 10c

Corn Fed Face of Rump, to roast, lb..... 12½c

Briskets of Corned Beef, whole, lb..... 12½c

Choice Sirloin Steaks, per lb. 15c

Choice Porterhouse Steaks, lb. 20c

Fresh Killed Fowl, per lb. 12½c

Fancy Native Crosby Corn, dozen 25c

Parlor Tables In oak and imitation mahogany finish, 24 inch, polished, shaped top and undershelf and turned legs. Regular price $3.50, for 3 hours at 1.98

Also with glass feet for only 2.48

Couches Upholstered in green velours, strong springs, serviceable and well made. Usually sold at $6, this sale..3.98

Paper for a Room 10 rolls of very attractive Wall Paper, in gilts, floral, stripes, etc., a number of different patterns. 10 rolls will do for an ordinary room. Entire lot 96c

13c Huck Towels Full Bleached, size 20x40 inch. Fine heavy weave, only about 50 dozen. This sale 15c

American Prints To Best American Prints, all dark colors, warranted fast, full pieces, all perfect. Yard..... 5c

Figured Batiste 15c Fine Woven goods, 28 inches wide, white grounds with colored jacquard figures. For 3 hours 8½c yard..... 8c

Boys' Express Wagons Size of body 16x31 inches, well made and ironed throughout. A regular $4.00 wagon for 1.98

Drug Store Quaker Bitters, $1.00 bottle..... 79c

Sodium Phosphate, pound tin 9c

Toilet Paper, 7-in. rolls for 5c

Ammers, and covert cloth, in large range of colors. Value 49c yard..... 23c

Medium Forks Silver plated, solid handles. Regular price 15c each. For this sale..... 10c

Traveling Bags Russet cowhide, 14 and 15 inch, strong lining, nickel and lock. Value $3, at 2.25

Wash Belts Fine white Duck Belts, with handsome pearl buckles, all sizes. Value 10c, each, at 5c

Shoe Dressing White's "egg finish" Black Dressing for ladies' and children's shoes. Regular price 25c..... 10c

English Tape Package of assorted widths, with bodkin needle, for this sale 4c

Corset Covers Stamped Corset Covers, ready for material to work them. Regular price 50c. Special at, each..... 29c

Pin Cushions Turnamat Pin Cushions, in pink, blue and red. Value 15c each. Special..29c

Men's Suits 75 Fine Suits, good assortment of patterns, sizes 34 to 42. Value, all sizes. Special from 2 to 5..8.25

Young Men's Suits 50 Young Men's Suits, fine assortment of patterns, sizes 15 to 20; also some Black Cheviots. Value $8.50. Your choice for three hours..5.98

Waistcoats Men's Fancy and White Washable Waistcoats, cut in the latest style. $2.00 values 1.29

Women's Union Suits Jersey ribbed, low neck, sleeveless, knee length, tight cuffs. Staple 50c value. Per suit..... 35c

3 for 1.00

Baking Soda Regular price 5c per package, at 5c

6 for 25c

Cheese Full cream factory cheese, extra special. Regular 20c per lb. for..... 17c

Crackers Kennedy Inneseat crackers. Regular 10c package, at

3 for 25c

Wheat Berries Made by the Quaker Oats Co. Regular 10c package, for..... 7c

Molasses In gallon cans, extra quality, regular 60c grade, for..49c

Smoked Herrings Something nice for lunches. Regular price 10c, at 3 for..... 25c

Muslin Curtains Ruffled Muslin Curtains, in lace stripes, with hemstitched edge. Value 79c a pair, special at..65c

Sash Muslin 1 Lot of lace stripe Sash Curtain Muslin, 36 inches wide. Value 12½c, special at 8½c a yard..... 8½c

Suit Cases Japanese fibre, waterproof lining, 20 inch size. Very special at 98c. For this sale..... 74c

Sleeve Irons Full nickel plated, detachable handles. Regular price 89c. For this sale..29c

Set Drills Hand drill and six points; drills fit into hollow handle when not in use. Very special at 69c. For this sale..49c

Women's Hosiery Fast black, fine gauze, double heels and toes. Seconds of 15c goods, 9c per pair.

3 Pairs for 25c

Underwear Boys' Shirts, Jersey ribbed, balbriggan, long sleeves. 25c value, each 12½c

Women's Hosiery Imported, Mermsdorf fast black, satin lace lisle thread. 50c value, 25c per pair 25c

Ladies' Gowns Of good nainsook, chemise style, hemstitched ruffle, extra length. Good value at 89c, special for 3 hours at..... 39c

White Skirts Of fine cambric, deep umbrella flounce, tucked and trimmed with hamburg. Regular 79c value, for 3 hours at 49c

Soiled Waists Another accumulation of some week from our stock, irrespective of value. Special to clean up, for three hours, each..... 50c

Travelling Bags 18 inch, strong lining, nickel and lock. Value $3, at 2.25

Wash Belts Fine white Duck Belts, with handsome pearl buckles, all sizes. Value 10c, each, at 5c

Shoe Dressing White's "egg finish" Black Dressing for ladies' and children's shoes. Regular price 25c..... 10c

English Tape Package of assorted widths, with bodkin needle, for this sale 4c

Corset Covers Stamped Corset Covers, ready for material to work them. Regular price 50c. Special at, each..... 29c

Pin Cushions Turnamat Pin Cushions, in pink, blue and red. Value 15c each. Special..29c

Men's Suits 75 Fine Suits, good assortment of patterns, sizes 34 to 42. Value, all sizes. Special from 2 to 5..8.25

Young Men's Suits 50 Young Men's Suits, fine assortment of patterns, sizes 15 to 20; also some Black Cheviots. Value $8.50. Your choice for three hours..5.98

Waistcoats Men's Fancy and White Washable Waistcoats, cut in the latest style. $2.00 values 1.29

Women's Union Suits Jersey ribbed, low neck, sleeveless, knee length, tight cuffs. Staple 50c value. Per suit..... 35c

3 for 1.00

Baking Soda Regular price 5c per package, at 5c

6 for 25c

Cheese Full cream factory cheese, extra special. Regular 20c per lb. for..... 17c

Crackers Kennedy Inneseat crackers. Regular 10c package, at

3 for 25c

Wheat Berries Made by the Quaker Oats Co. Regular 10c package, for..... 7c

Molasses In gallon cans, extra quality, regular 60c grade, for..49c

Smoked Herrings Something nice for lunches. Regular price 10c, at 3 for..... 25c

Legal Stamps in All Departments

POLICE CIRCLE WOODS IN HUNT FOR BANDITS

CORDON THROWN OUT BUSSEY DISTRICT IN HOPE OF TRAPPING SUSPECTS.

That the two bandit companions, Edmund Gutman, who was shot to death by the police battle in the Forest Hills cemetery, are hiding in the Bussey Woods in the belief of the Roxbury police.

Leontina Maurea, styled the "moll of the band is," is with them, and should the fugitives fool by night and by concealment in the thick undergrowth by day, the police likewise declare.

Leontina Maurea, called "the girl in queen," is the key to the situation. Once can find her the police declare they can find out who the Letts were to meet with Edmund Gutman when he left Winterson & McManus's saloon on Tara Park.

SEARCH LETT COLONY

All the efforts of the police are being centred in the hunt for Maurea and her sister, Elizabeth. They are among the families of the Letters of Roxbury Crossing or Jamaica Plain. Inspectors are hunting everywhere for the women.

A cordon of police guards virtually surround the Bussey woods.

Ever since it became certain that Leontina Maurea and Edmund Gutman, who was shot to death by the police battle in the Forest Hills cemetery, Monday night, and those acquainted with the people have felt positive that the two bandits had found refuge in the Bussey woods, a cordon of police guards virtually surround the Bussey woods.

Ever since it became certain that Leontina Maurea and her sister, Elizabeth, Tara Lee among the families of the Letters of Roxbury Crossing or Jamaica Plain, inspectors are hunting everywhere for the women.

Woman Gives Pointers.

That Leontina Maurea and her sister Elizabeth, as well as Chris. Christ leader of the Woburn "Salt Peanut" killing last Winter, Peter Pappas and Sam Sarafian, Lettonian bandits, was a clew furnished these two Lithuanian women whose names are carefully concealed.

The two women, with a third woman companion, were seen by the informants of the police entering the house in Bussey Woods, where scores of persons, especially those well acquainted with wood craft could hide in safety for days.

Leontina Maurea carried a leather bag and the other women wore aprons, and it appeared that they were carrying provisions to the bandits in the woods.

The police believe that had the Letts had a chance to get out of the woods, under the cover of darkness, they would not have escaped them, as every avenue leading away from West Roxbury and that whole section of country has been closely policed. Citizens have been acting in connection with the officers, and the police say the Letts could not have escaped without being seen by someone.

"We're working day and night to find these women and men," said Captain George H. Westcott of Dillon 12, who is conducting the hunt. "I am confident that we will find them yet.

Many Families Questioned.

"We are running everything down, no matter what it looks like. I am positive neither the men nor the women have got away from us and that we'll get them soon."

Captain Westcott has several police headquarters inspectors at work on the case. All of the Lett families are being questioned and the clew of the two women who first told the police of the probable whereabouts of Leontina Maurea and her sister is being worked on the most promising development yet.

Francesco Sperlutis, of No. 529 High street, Dedham, was yesterday arraigned in the Jamaica Plain District Court from all complicity in the operation of the desperadoes, and was to-day fined $30 in the Dedham District Court on the charge of carrying concealed weapons. His friends are now trying to raise the money to pay the fine.

MAYOR DENIES VACATION PAY TO NEW MEN

Orders for Extension of "L" Street Bath House Also Vetoed.

ECONOMY MOVE, HE SAYS

Mayor Hibbard to-day returned to the city Council several orders with his veto attached, providing for two weeks' vacation without loss of pay to all employes of the city who have not been in the employ of the city six months, holidays on legal holidays and half holidays on Saturday afternoons. The Mayor also vetoed the order allowing the members of the United Spanish War Veterans' Association to be absent without loss of pay on September 1, 2 and 3, the dates set for the National Convention in Boston, and an order appropriating $5,000 for the extension of the L street bath house.

In vetoing the last order the Mayor gave as his reason: "The bath trustees are in a position to take up the work this year. The delay will assure a more satisfactory expenditure later."

In giving his reasons for his veto of the several orders relative to vacations and holidays the Mayor said: "The enactment of these orders means the free gift of several thousands of the tax-payers' money to a special body of citizens who are well employed under attractive conditions.

"The power to grant vacations should be used sparingly and justly, and until a complete and harmonious system has been worked out that will affect all alike."

Newsboys in Wholesale Dry Goods District Win American Money Prizes

Reading from top to bottom the boys are Moses Cohen, Harry Morienberg, Jacob Takofsky.

In the wholesale dry goods district the BOSTON AMERICAN camera man found hustling newsboys Levi and Cohen, and all displaying the BOSTON AMERICAN. Three of these boys were taken by the camera man, and to-day they will each receive a dollar bill.

At the corner of Bedford street the camera man found Moses Cohen giving his whole attention to selling AMERICANS. Moses is fourteen years old, and has been selling papers for a long time. He lives at No. 146 Chambers street.

Harry Morienberg was selling AMERICANS on Summer street. He was so busy that he didn't even know that his picture was being taken, or that to-day he would get a dollar. He is twelve years old, and lives at No. 47 Joy street.

The third "newsie" to be rewarded for his energy and business-like way of displaying the AMERICAN is Jacob Takofsky. Jacob sells AMERICANS on Kingston street. Yesterday was during the lunch hour his little legs flashed all over the street while he sold lots of them. He is twelve years old, and lives at No. 50 Eaton street.

HARRIMAN NOW RULING HAND OVER BILLIONS

NEW YORK, July 30.—The report that George J Gould had joined forces with E. H. Harriman, the latter becoming the controlling chief in the long coveted Gould railroad properties in the West, was received with intense satisfaction in Wall street to-day.

It was the leading topic in banking and brokerage offices, and the Harriman-Gould stocks were watched with keen interest.

Mr. Harriman will leave New York to-morrow for a Western trip of inspection over the Gould railroad and will be gone for a month. He was found in his office at No. 120 Broadway in an animated mood.

"Do you wish to confirm the report of your alliance with George Gould?" was asked by a reporter for the AMERICAN.

"I cannot talk on such subjects," he said. "But I am hearing a whole lot through the newspapers. It is rather busy to discuss this current talk; but things are promising.

"Railroad men are learning to look ahead a little, I am doing just that, and am not occupied to-day that I haven't time to notice and earn it."

Mr. Harriman was asked whether his remark that railroad interests were "learning to look ahead a little" had a political significance, applying to adverse railroad legislation, but he declined to amplify his words, only adding:

"Some day my meaning will doubtless be made quite clear."

Conferences held yesterday by the parties to the new Gould-Harriman alliance and its allies apparently failed to result in any definite agreement regarding the ownership of Wheeling & Lake Erie shares, which will mature to-morrow.

There is a possibility that default may be made on them on a technical matter, for the purpose of securing the Wheeling & Lake Erie stock, which is deposited as collateral. The notes are also guaranteed by the Gould interests, and the loss of the Wheeling stock would put that security into the hands mostly of Mr. Harriman. Schenck saw the smoke from the windows and heard the crackling flames. He smashed in the door, room and carried her to the street where an ambulance rushed her to the hospital

TAX RATE FOR BOSTON MAY BE FIXED AT $16.35

IMMENSE DEBT SADDLED UPON CITY BY THE STATE FORCES INCREASE.

The Dooming Board, consisting of the principal assessors and first assistant, is to-day in session in the City Council Chamber for the purpose of determining the tax rate for this year. They will continue to meet daily until the middle of August, a rate of $16.35 per thousand is expected. This is an increase of 45 cents.

With the names of another saddled upon the city by the State this year, Boston paid out $29,977,273.53 by taxation, which is $1,153,261.51 more than last year. This means that property holders will either have to face a big increase in the rate itself or that valuations must be raised substantially.

"We shall not know positively what the rate will be for 1908 for two or three weeks," said Secretary Polsom of the board to an AMERICAN reporter to-day.

Rich Men Behind Boost.

A member of the board who did not wish to be quoted made the statement that trustees and handlers of some of the largest estates in Boston, many of them under-valued, are trying to influence the assessors comprising the Dooming Board to raise the rate $1, if need be, rather than to boost valuations, for they fear that if assessments once go up they will not come down. They think the tax rate might be reduced after this year with proper economy by the authorities.

It is probable that the Dooming Board will compromise, between the 1907 rate and the valuations, so that the rate will be about $16.25. If valuations are not increased at all the rate must soar as high as $16.80, as against $16.00 last year. The highest rate in the past twenty-three years was in 1905 at $16. Ten years ago it was but $15.

Asked to Raise Rates.

"Several handlers of big estates have come to us," said the member of the board mentioned, "asking us to raise the tax rate, even $1, rather than to increase valuations. Many property owners in the city, mostly in the downtown sections, is under-assessed.

"The Dooming Board is of the opinion that these assessments should be increased, but the trustees feel that such a raise would be a burden on them for all time, whereas a higher tax rate for one year might be forgotten the next year.

The Brookline increase this year is 92 cents higher than last year's rate. Ours, based on present valuations, would be 90 cents. It is the desire of the board to raise some valuations, and at the same time cut down the 90-cent jump in the rate to 46 or 50 cents.

$16.35 Rate Expected.

"From the present outlook, even with the raise in valuations, we fear that the rate this year cannot be possibly lower than $16.25.

The itemized statement of what the city must raise by taxation is as follows:

City Council appropriations	$28,382,856.00
School Board appropriations	4,825,801.53
Total	$33,208,747.53
Less estimated income	3,242,746.00
Total	$18,870,205.17
State tax	1,261,240.00
Abolition of grade crossings	170,000.55
Metropolitan park assessment	7,150.00
Metropolitan water assessment	633,565.92
Metropolitan sewer assessment	260,000.00
Metropolitan water (from taxes)	12,000.00
Total	$21,972,274.64
Total in 1907	20,818,013.02
Increase	$1,153,261.51

SUDDEN ILLS

CALL FOR SANFORDS GINGER

TRIES TO END LIFE IN CELL

WARREN, July 30.—After being pursued by a mob which threatened to lynch him for the alleged theft of a horse and wagon, and his arrest by the police, an unidentified man attempted to end his life by hanging himself with a strip from his blanket from an upper bar in his cell. To-day he has not recovered consciousness and is likely to die. Fawn tickets were found in his pockets bearing the name, Alfeu Torsey, Saco, Me." The tickets showed loans in Boston, Springfield and Pawtucket.

A dose of SANFORD'S GINGER, cold or hot, on the spot, is worth a dozen far-away doctors for cramps, pains, chills, indigestion and sudden ills. No traveler or household should be without it. Best of warming stomachics. Delicious, refreshing and strengthening. Besides, it's always healthful.

☞Look for OWL TRADE MARK on the wrapper, lest you get a cheap, worthless substitute. Forty years the standard of purity, flavor and strength. A delicious combination of Ginger, Aromatics and French Brandy. Sold by druggists and grocers everywhere.

FRIGHTFUL AUTO CRASH KILLS WATERBACH, JR.

NEW YORK, July 30.—Paul L. Lauterbach, son of Edward Lauterbach, a lawyer of international prince, was instantly killed early to-day in automobile accident not far from town of Westchester. His two cousins, William Cain, a broker of No. 25 West Fifth street, and Edwin Gan, a real estate broker, of No. 2469 Bway, had a narrow escape from death.

The young men had dined and were returning from a long spinning West-chester country. Lauterbach, who is his father, has been a driver of fast touring and whose car has been involved on numerous occasions for running, was at the wheel. He was on a long stretch of road to short-cuts to the city, as the party had been out to Mineola and his friends were anxious to turn home. The car was going, according the police of Westchester, at sixty miles an hour when the party approached the Williams bridge road.

At the approach to a new bridge, which is being erected over the N. Y., N. H. & H. tracks, a temporary structure spans the railroad, and on each side is a heavy wooden guard rail, which narrows the approach to the temporary bridge to fifteen feet. The incline is at an angle of nearly forty-five degrees.

In speeding south and coming close to this rail, the car suddenly homeowner lurched car struck a string piece. The fore right wheel broke, sending the car with terrific force against the six-inch top guard rail. The long end of the latter leaped long away the mud-guard, crushing the steering wheel, and struck young Lauterbach on the left side. It crushed his body from side to throat and carried the crushed mass through the back of the seat into the tonneau.

BOSTON MAN WINS PRIZE IN TURNFEST

FRANKFORT-ON-MAIN, July 30.—In the great five social Turners' contest the following Americans have received prizes: John W. Keefe, Philadelphia; George Meister, Pittsburg; Louis Schneider, Brooklyn; Gustave Kehn, North Side; Max Hess, Philadelphia; Fred Engelhardt, Brooklyn; Hermann Illgenfritz, South St. Louis; William Leuchs, Rochester, N. Y.; L. Kassel, Philadelphia, and Joseph Fisher, Brooklyn. The highest number of points in this event was 59, awarded to a Swiss Turner by the name of Wenger.

In the six-serial event the following American turners were among the winners: William Leuchs, Rochester (winner of the Herod trophy); William Schellinger, St. Louis; John Bissinger, New York; Max Hess, Philadelphia; Gustav Kuhn, North St. Louis; Hugo B. Seiler, Boston; Roy Moore, Boston.

William Leuchs of Rochester, N. Y., having the highest number of points in four contests of all the American winners, was awarded the Herod prize, a beautiful silver loving cup, a rare piece of the silversmith's art. He had been over from New York to Frankfort, where it was on exhibition and greatly admired.

ARNOLD PRINT MAY PAY ALL FOR CUMMINGS

A fifty per cent. payment on all outstanding claims against the Arnold Print Works of North Adams, and its subsidiary concerns, the Williamstown Manufacturing Company, the North Pownal Manufacturing Company and Gallogly & Higgins, is promised in the reorganization plans filed by the receivers in the United States Circuit Court to-day.

The pleas call for a fifty per cent. payment in cash at once and the balance to be taken care of in six per cent. five year mortgage bonds to be secured by the issuance of $3,500,000 in bonds of the reorganized company.

BIG WELCOME FOR CUMMINGS

When National President Cummings of the Ancient Order of Hibernians returns to Boston to-morrow evening, citizens of Dorchester and members of the Hibernian divisions of that district plan to meet him at Harrison Square Station with a band and escort him through the streets to his home at Neponset. The chairman of the general committee is Peter Fallon, president of Division 20, and the reception committee is headed by Patrick F. O'Connell, former president of Division 76.

Mr. Cummings is expected to arrive at Harrison square at 7 o'clock. The route will be through Clayton and Freeport street, to Dorchester avenue, to Adams street, thence to Neponset.

The national president will be escorted to Woods Hall, where addresses will be made. The address of welcome will be made by Hon. John H. Ryan, ex-mayor of Cambridge, now a resident of Dorchester. There will also be an overflow meeting at Kelleher's Hall.

GARGAN HAS PNEUMONIA

BERLIN, July 30.—Thomas F. Gargan of Boston, who was operated on last week for a disorder of the stomach, has developed pneumonia.

His recovery depends entirely upon the strength of his constitution.

BOAT THOUGHT LOST SAFE.

NEWBURYPORT, July 30.—Schooner yacht Lew Belle of Lynn, Captain Finley Durland, which had been reported missing, is at anchor off the American Legion Island house boat.

Captain Durland says they were delayed by light winds and fogs at various points along the coast.

GIRL KILLED BY LIGHTNING FRENAZ

KINEO, Me., July 30.—Miss Gertrude Gilbert, aged nineteen years, daughter of William Gilbert, proprietor of West Outlet Camps, was struck and instantly killed by lightning in a cottage which, passed low and lay down on a couch. The bolt over the camps late to-day.

When the storm came up the young woman went into the shelter of a bungalow which struck her left no mark in any part of the bungalow. An aunt, Miss Alice Coombs, sat three feet away at the time and felt no effects of the lightning.

GIRL RISKS LIFE IN FLAMES TO SAVE WOMAN

At the risk of her own life, Miss Sadie Schenck dragged Mrs. Joseph Pearlswig, of No. 301 Cross street, Malden, from a burning room, extinguished the flames which were rapidly devouring her clothing and carried her to the street. Mrs. Pearlswig is at the hospital and the physicians say she has a chance for recovery.

Mrs. Pearlswig started a fire in her gas stove and the wind blew the flames against a lace curtain. While she was attempting to extinguish the fire Mrs. Pearlswig's clothing caught fire. After fighting in vain to put out the fire in her clothes she collapsed and sank to the floor. Miss Schenck saw the smoke from the windows and heard the screaming mass. She smashed in the door, room and carried her to the street where an ambulance rushed her to the hospital

LOCKWOOD GETS REPAIR WORK

Bids were opened to-day in the superintendent of streets' office at City Hall for repairs on pumping engine Nos. 3 and 4 at Calf Pasture Pumping Station. The Lockwood Company was the lowest bidder with a figure of $25,956. Other bidders were the Atlantic Works, $24,552, and the Bertelson & Peterson Engine Company, $28,500. The Lockwood Company agrees to complete the work in four months. The other companies asked for longer time.

FINED FOR SALES OF CIGARETTES

Three women, all storekeepers in Everett, were to-day fined $15 each by Judge Bruce in the Malden District Court for selling cigarettes to minors. The women are: Ida Gingwat of No. 10 Harvard street, Everett; Ethel Bratman of No. 195 Chelsea street, Everett, and Gitel Goldberg of No. 295 Ferry street, Everett.

ARREST DOCTOR AFTER PROBING DEATH OF GIRL

PITTSBURG, July 30.—After investigating the death of Alma Beaulieu, aged twenty-two, who died at the Baronial Hospital, July 18, State Detectives Robert Mott and Frederick Flynn of Lawrence and Inspector Choiney of this city arrested Dr. Henry B. Boynton of West Townsend on the charge of causing her death by an illegal operation, and he was held in $1,000 bail for his appearance in court at Ayer to-day.

JORDAN NEW HEAD OF N. E. CONSERVATORY

At a special meeting of the Board of Trustees of the New England Conservatory of Music, Eben D. Jordan was elected President of the Board. Mr. Jordan as vice-president of the board has been most active in the promotion of the many changes which have made possible the Conservatory's rapid strides in the last few years. Through his contributions and interest, the new building on Huntington avenue was built, and its fine concert hall was the gift of Mr. Jordan, and bears his name.

A Good Electric Idea

Everybody in the Electrical Business Knows the Importance of Illuminating Engineering

Scientific Lighting

A magazine is published devoted entirely to this subject.

The Society of Illuminating Engineers is a flourishing organization with over 1000 members. The President of this organization is in Europe for us to find what they are doing there on this important subject of Scientific Lighting.

We are ahead of Europe on this side, but we don't know it all.

Boston should have the benefit of everything that is done for getting more useful light out of every lamp burned.

Either thing our Patrons want—More Light or Less Cost. We are satisfied if they are pleased. Pleasing them means new customers.

Our policy has resulted in the biggest Electric City in America. But with the loss of revenue due to lower prices (reduced 20% to .12 cents) we propose to get more new customers now than ever. The best way is to please the old ones first.

The new department will be ready for business in September, by which time our expert will be back from Europe.

If you are a customer, or expect to be, get in your application for inspection and advice now. The Department is exclusively for Edison Light patrons.

The Edison Electric Illuminating Co.,
39 Boylston St.
Phone 5800 Oxford.

THE Premier Century Car

Starts from the Public Library every morning at 10 o'clock, running 100 miles every day. Demonstrations by appointment.

Phone Back Bay 4075

Premier Boston Depot (Inc.)
1008 BOYLSTON ST.

Shop at Butler's 90 Tremont St. MERCHANTS 6

Prices! Values! BARGAINS! NOT TALK!

JUST FOR FRIDAY

Dainty Summer Dresses $1.00

Jumper Suits, made of fine lawn, in picture, of fine stripes and checks, in dainty colorings, waist front, collar and belt trimmed with plain color and figured lawn in many stripe. The most wanted Jumper Suit we have offered; only 90 to one buyer. Choice, 1.00

Outing Waists 59c

Waists, as shown in picture, of fine white lawn, plain collar, sheet sleeve and cuffs, with neat collar, cuffs, yoke and front of plain white lawn, tucked and embroidered; most popular warm weather waist of the season. Each, 59c

JUST FOR FRIDAY

$3.98 Jumper Suits $1.98

New Jumper suits, as shown in picture, of fine lawn, stripes and checks, in dainty colorings, waist front, collar, sleeves and belt trimmed with plain color and figured lawn in many patterns. Early season jumper suits that sold at $3.98; sizes 36 to 44 bust. Marked, down to 1.98

Suit Cases—Bargains

Imported Jap. Straw Suit Cases, water proof lined, light weight.

Size 1 ..... 75c
Size 2 ..... 1.35
Size 3 ..... 1.69

Straw Suit Cases, with leather corners, strips and leather locks and bolts. Full sizes. Value $2.25 ..... 1.69

Big Hosiery Bargain

Women's Fine Lace Lisle Hose, new, handsome patterns. Value 25c 12½c

MUSLIN UNDERWEAR

On Sale at 10 O'Clock

A feast of bargains such as was never seen before.
A lot of samples, many worth three times the price.
Not on sale before 10 o'clock.

Corset Covers—1603 pieces in this lot—a great variety of fine goods—hardly two alike, beautifully trimmed. Usual prices on this lot 39c, 50c, 79c, 98c, 1.25, 1.50, 1.98, 2.25, 2.50, 2.98, 3.25, 3.50, 3.98, 4.25, 4.50, 4.98, 5.25, 5.50, 5.98, 6.25, few 40 and 42, choice 29c

Drawers—Only 228 pieces in this lot, lace and hamburg trimmed. Usual prices 29c, 50c, 75c and 98c, choice 39c

Combination Suits—Lace trimmed. Worth 75c, 98c, 1.25, each 39c

Gowns—100 pieces in this lot—lace and hamburg trimmed. Usual prices 69c, 79c, 89c, 98c and $1.25, choice 49c

On sale at 10 o'clock Friday morning to enable all to get the same chance to secure the best bargains. No mail or express orders.

None sent C. O. D.

Panama Skirts 1.98

Ladies' and misses' skirts made of good quality of panama, plaited model, with wide and narrow folds around bottom as shown in picture — comes in black, gray and brown. Sizes 22 to 43 inches. Choice 1.98

Voile Skirts 3.98

Voile dress or walking skirts trimmed as shown in picture with three rows of taffeta silk, finished with small corded ruffles—full sweep and well made—comes in black only—a bargain at $6.50. Special 3.98

GLOVES

Short White Silk Gloves in white, 2-clasp, woven double finger tips 39c

Long White Lisle Gloves, double finger tips, 16 button length. Value $1.00 ..... 49c

Children's Rompers

Full sizes, well made, strong chambray. Value 50c. 29c

Why not buy a spool of Butler's Spool Cotton "The Best Made"

Your money back if not better than any thread you have ever used.

25c and 50c Belts

Wash Embroidered Belts, new, handsome patterns 10c

Toilet Necessities

Large Can Talcum Powder 5c
Toilet Soap, assorted odors, cake 5c
Rubber Gloves 25c
Straw Hat Cleanser 10c

Wonderful Underwear Bargains

Women's Extra Large Size Union Suits, knee length, lace trimmed. Value 50c 39c

Women's Swiss Ribbed Vests, low neck, sleeveless, in regular and extra large sizes. Value 10c 9c

Odd Lot of Men's Shirts and Drawers 12½c

CORSETS

Were $2.00 ..... now 98c

WILDEY SAVINGS BANK

52 Boylston Street, Boston

Incorporate under MASSACHUSETTS LAWS

Money deposited on or before AUG. 15 will draw interest from that date.

The last interest paid was at the rate of 4 per cent per annum.

Try It and Then Buy It

El Bart Dry Gin

WM. ALBRECHT, Boston, N. E. Distr.
Telephone Main 1751.

FREE MONTH'S COUPON.

This coupon entitles the bearer to one month's treatment, including all medicines, at the OSMO-CHEMIC Physicians, 18 Boylston street, on or before July 31st, 1908, any day except Wednesday. Office hours, 9 to 12 a. m., 2 to 4 and 6 to 8 p. m. Sundays, 10 a. m. to 1 p. m.

You Can Sell Your House or Land Easily By Putting a Small Ad in the Real Estate Column of The American

12½ Cents for Every Seven Words.

Lieut. Robert E. Belcher Ordered Court-Martialed

BELCHER'S DOWNFALL DUE TO FINANCIAL TROUBLES

LIEUTENANT ORDERED COURT-MARTIALED NOW DECLARED TO BE INSANE.

That Lieutenant Robert E. Belcher, whose court-martial has been ordered by Governor Guild on the charge of appropriating $680 of the State's money due his men for duty at the Chelsea fire, first became financially entangled by his efforts to associate with men whose means were far greater than his own, is to-day declared by his brother officers. Relatives of Belcher say that he is insane and is now confined in a State institution.

That Belcher's affairs have been in a bad way for a long time has been no secret to his brother officers in the Boston Light Infantry, National Guard. Long before it was made public that he had failed to make a return of the $680 drawn to pay the men who served under him during and after the Chelsea fire, his peculiar court-martial was quietly discussed in the inner circles.

A section of the military law forbidding the discussion of military affairs by officers and enlisted men with outsiders has kept the matter from becoming public.

Declared Violently Insane.

June 15 it was given out to the military authorities that Lieutenant Belcher was violently insane and was to be examined by physicians that day preliminary to his incarceration in some institution. Later Francis A. Estey, former ballot law commissioner, who was acting for Belcher's family, told the officers of the Signal Corps that the matter of the pay of the men who served after the Chelsea fire would be settled in a short time, but as nothing was done the men whose pay was confiscated by the lieutenant made a formal complaint.

One of the Signal Corps members, discussing Belcher's case under a pledge that his name be withheld, said:

"I have seen this thing coming for a long time. When Captain Stevens was court-martialed a year or more ago Lieutenant Belcher did not escape criticism, and it was believed that he would be court-martialed afterward, but influential friends saved him. The court that tried Captain Stevens accused Lieutenant Belcher of not telling the truth.

In Financial Difficulties.

"He has been spending more money than he could afford for a long time. His house in Ashland was sold under the hammer. He has been trying to keep up appearances with spenders who had more income in a week than he had in a year.

Lieutenant Belcher's activities at the time of the San Francisco disaster won him great praise both at San Francisco, whither he was sent with supplies from this State, and at home. He was considered a capable executive officer, and when Boston people were organizing relief work for Chelsea after the fire he was recommended to the relief committee as an officer who had experience in San Francisco.

Belcher's present whereabouts are unknown except to a few relatives and friends. Mrs. Belcher and her two children are not to be found at their former residence in Dorchester and are believed to be with friends.

WORCESTER PRIEST DIES AT HOSPITAL

Father McGillicuddy Sinks After Operation on Ulcerated Tooth.

Rev. Daniel F. McGillicuddy, rector of St. Stephen's Roman Catholic Church at Worcester since 1895, died to-day at the Charlesgate Hospital, Boston, as the result of an operation for an ulcerated tooth.

Three weeks ago the tooth was filled by a Worcester dentist. It soon grew so painful that Father McGillicuddy went to the Charlesgate Hospital last Sunday. An operation was advised and Father McGillicuddy consented.

He began to fail almost immediately after he came out from the influence of the anaesthetic. He grew weaker steadily and his temperature soon rose to the point of a high fever, dying to-day at the hospital.

Father McGillicuddy was born in Worcester on May 13, 1865. He was graduated from the Worcester High School in 1878, and from Holy Cross College in 1881. He studied theology at Grand Seminary in Montreal and was ordained there by Archbishop Fabre on December 20, 1884.

He served as curate at Milford, Mass., for seven years, and for one and one-half years at Leominster. Then he was rector of St. Athanasius's Church, Westfield, from 1893 to 1895, when he was sent to this city.

Father McGillicuddy was a prominent and popular rector. He was well known in temperance work, and for four consecutive years was president of the Springfield Diocesan Total Abstinence Union.

POLICE DETAIL AT COMRADE'S FUNERAL

The funeral services of Patrolman John H. Lyons of the Lynn police force, who died Monday from typhoid fever, were held to-day from St. Mary's Catholic Church. Requiem high mass was sung by Rev. Timothy A. Curtin. The body was escorted from the Lynn home by a detachment of eighty men from the Lynn force and fifteen from the Salem police force, headed by Chief Thomas F. Burches of the Lynn force. Burial was at St. Mary's Cemetery.

THEATRE AND PARK SHOWS AROUND HUB

Moving Picture of Big Game Hunt Feature Hit at the Boston.

The moving pictures secured by Dr. Heber Bishop and showing big game hunting in Maine and New Brunswick are a feature at the Boston Theatre this week.

This week and next week only the management is giving opportunities to see "A Knight for a Day" at the Tremont Theatre, the engagement closing August 8.

"The Counterfeiters" at the Bowdoin Square Theatre this week is regarded as one of the best melodramas ever put on at that house.

There will be a lively entertainment by "Counters" at the Palace Theatre next week, now night after the regular performance.

The box office of the Grand Opera House is now open for the advance sale of seats for Joseph Coyne's new play, which begins the season at the house Saturday night.

The ever-popular Bantu with a strong company the season at the Globe Theatre Saturday night in "Wine, Women and Song."

The Colonial Theatre opens Monday, August 10, with Raymond Hitchcock in "The Merry Go Round."

Andrew Mack comes to the Park Theatre August 24 in "Fighting Fate," opening the 1908-9 season for that house.

The Hollis Street Theatre opens August 31, when Amelia Stone and Joseph C. Miller will head a cast in "The Girl Machan."

Seats went on sale at the Majestic Theatre to-day for the season to open next Monday night of "The Red Man," which opens the Majestic's season.

The Star Theatre is featuring "The Prodigal Parson" this week.

A number of bill goes on at the Scenic Temple to-day.

Miles Brothers' moving pictures are a popular feature at the Hub Theatre.

The Steamer King Philip makes daily trips to the deep sea fishing grounds.

The Satellite, the new steamer for deep-sea fishing grounds, makes daily trips from Central Wharf.

Bass Point boats sail from Otis Wharf on a nearly hourly schedule day and evening.

To-day at 4 p. m. Dan O'Leary, the famous pedestrian, will give an exhibition of his sprinting powers at Wonderland in connection with the excursion of the United Irish League of Lowell.

Provincetown steamers give a splendid 100-mile boat ride, bringing you back to Boston by supper time.

Nonantum Park's open-air theatre has one of its best vaudeville bills of the season for this week.

At Lexington Park the zoo, open-air theatre, bowling alleys and shaded groves are some of the principal attractions.

Nantasket Beach boats, sailing hourly, leave from Rowe's Wharf, offer patrons a delightful harbor sail.

Cape Ann and Gloucester boats, leaving from Central Wharf, take a picturesque route up that beautiful North Shore.

SWEETHEART AGAINST WIFE IN DEATH CASE

William C. Howard in New Bedford Court on Charge of Manslaughter.

NEW BEDFORD, July 30.—The trial of William C. Howard, a United States soldier stationed at Fort Rodman, charged with manslaughter in causing the death on July 12, 1905, of Edward Dewhurst, a mill hand, in Hoosac Pond Park, this city, began before Judge Milliken and a jury in the District Court this morning.

The charge was reduced from murder, first degree, because the government feared it would be difficult to secure a conviction on that charge in view of the evidence. Howard, following the time Dewhurst attacked him first with a revolver, and the story being substantiated by Grace Sturtevant, a pretty New Bedford girl, who was the only witness of the murder.

Opposite Howard in the court this morning sat his young wife, a pretty Southern belle of twenty-one, whose devotion led to the death of the dead man. Although anxious to see her husband freed, she will not testify for him, nor will the government permit her testify against him.

Wife Frowns on Girl.

They sat within a dozen feet of each other, but no sign of greeting passed between them.

Also beside Mrs. Howard throughout the morning proceedings sat the Sturtevant girl, gowned entirely in white and smiling at the prisoner each time he looked at her.

Mrs. Howard detected these side glances and smiles and she frowned. Finally she leaned her chair and turned her back upon the girl.

Howard, who entered a plea of not guilty to the charge against him, is defended by Attorney Edward P. Barnes. He told how the soldiers at Fort Rodman have raised a purse of about $200.

They believe the young man's story that he fired in the fatal shots at Dewhurst in self-defence and as many of them have known him since the time of his first enlistment, they are anxious to see him freed.

Girl to Take Stand.

Grace Sturtevant will take the witness stand this afternoon or to-morrow morning and swear, it is said, that on the night she and Howard sat together in Hetchwood Park, Dewhurst crept up to them from behind. In the dark, she will say, she could see a pistol in the man's hand. She will add that Howard drew his revolver and fired to protect her and himself.

Three witnesses were sworn this forenoon.

SHIPPING CONTRACTOR DIES.

Edmund Phelan, for many years prominently identified with the foreign shipping interest at this port, as a contractor, is dead last evening at his home, No. 144 Bowdoin street, Longwood, at the age of seventy-two years.

Henry Siegel Co.
End of the Month Sale

1908	JULY					1908
SUN	MON	TUE	WED	THU	FRI	SAT
			1	2	3	4
5	6	7	8	9	10	11
12	13	14	15	16	17	18
19	20	21	22	23	24	25
26	27	28	29	30	31	

Bargain Friday is also the last day before stock-taking and you can have all remnants, odd lots, broken lines and small lots at lower prices than you would have the courage to offer if we agreed to let you choose at your own price. We cannot fill Mail Orders on Remnants.

Wash Goods Remnants
10c to 12½c Wash Goods, rem'ts, yd....5¢
12½c to 25c Wash Goods, remnants, yard....8¢
25c to 30c Wash Goods, remnants, yard....11¢
29c to 49c Wash Goods, remnants, yard....15¢
Main Floor

Silk Remnants
Remn'ts 50c to 85c Summer Silks, yd...28¢
Remnants $1 to $1.50 Dress Silks, yard....48¢
Remnants $1 to $1.75 Black Silks, yard....58¢
Remnants $1.50 to $2.25 Dress Silks, yard....68¢
Main Floor

White Goods Remnants
Thousands of short pieces, lengths up to 12 yards, the most desirable summer white goods.
Dotted Swiss, Persian Lawns, India Linons, Nainsook, 40-inch Lawns — 10c — Regularly 19c to 39c yd. — Madras, Waisting, Lingerie, Batiste, Long Cloth
Main Floor

Table Linen Remnants
Remn't's 59c to 75c Table Linens, yd...39¢
Remnants 89c to $1.25 Table Linens, yard....69¢
Odd $2.25 Pattern Table Cloths....$1.39
Odd $2.75 Pattern Table Cloths....$1.89
Odd $3.25 Pattern Table Cloths....$2.39
Main Floor

Lace Remnants
Remn'ts 5c to 7c Laces, variety, at, yd...3¢
Remnants 10c to 15c Laces, all kinds, yard....5¢
Remnants 15c to 35c Laces, choice lot at....15¢
Remnants 35c to 60c Laces, yard....25¢
Remnants 75c to $1.50 Laces, at....50¢
Main Floor

Embroidery Remnants
Thousands of short lengths and odd pieces, some soiled and mussed, desirable lengths of edgings, insertions, bandings, beadings, skirtings, flouncings, tuckings, allovers, etc. All grouped into 6 lots for a great remnant sensation on Friday at
3c, 5c, 10c, 14c, 19c and 29c Yard
Main Floor

Odd Lots Neckwear, Veils
25c Hand Drawn Top-Collars, each....10¢
10c to 25c Stiff Linen Collars....4¢
$1.25 Square Chiffon Cloth Veils....75¢
Main Floor

Odd Lots Knit Underwear
25c Swiss Ribbed Vests at....14¢
35c Summer Union Suits at....19¢
Boys' 35c Union Suits, each....17¢
Main Floor

Odd Lots Leather Goods
$1 Leather Carriage Bags, fitted....59¢
500 Odd Wash Belts at, each....5¢
Main Floor

Odd Lots Handkerchiefs
10c Pillow Top Handkerchiefs, each....5¢
Men's Odd 15c to 25c Handkerchiefs, each....9¢
Odd 10c Hdkfs, men's, women's, children's, each..4¢
Main Floor

Wife Frowns on Girl.

They sat within a dozen feet of each other, but no sign of greeting passed between them.

Also beside Mrs. Howard throughout the morning proceedings sat the Sturtevant girl, gowned entirely in white and smiling at the prisoner each time he looked at her.

Mrs. Howard detected these side glances and smiles and she frowned. Finally she leaned her chair and turned her back upon the girl.

Howard, who entered a plea of not guilty to the charge against him, is defended by Attorney Edward P. Barnes. He told how the soldiers at Fort Rodman have raised a purse of about $200.

They believe the young man's story that he fired in the fatal shots at Dewhurst in self-defence and as many of them have known him since the time of his first enlistment, they are anxious to see him freed.

Girl to Take Stand.

Grace Sturtevant will take the witness stand this afternoon or to-morrow morning and swear, it is said, that on the night she and Howard sat together in Hetchwood Park, Dewhurst crept up to them from behind. In the dark, she will say, she could see a pistol in the man's hand. She will add that Howard drew his revolver and fired to protect her and himself.

Three witnesses were sworn this forenoon.

SHIPPING CONTRACTOR DIES.

Edmund Phelan, for many years prominently identified with the foreign shipping interest at this port, as a contractor, is dead last evening at his home, No. 144 Bowdoin street, Longwood, at the age of seventy-two years.

WORCESTER PRIEST DIES AT HOSPITAL

Father McGillicuddy Sinks After Operation on Ulcerated Tooth.

Rev. Daniel F. McGillicuddy, rector of St. Stephen's Roman Catholic Church at Worcester since 1895, died to-day at the Charlesgate Hospital, Boston, as the result of an operation for an ulcerated tooth.

Three weeks ago the tooth was filled by a Worcester dentist. It soon grew so painful that Father McGillicuddy went to the Charlesgate Hospital last Sunday. An operation was advised and Father McGillicuddy consented.

He began to fail almost immediately after he came out from the influence of the anaesthetic. He grew weaker steadily and his temperature soon rose to the point of a high fever, dying to-day at the hospital.

Father McGillicuddy was born in Worcester on May 13, 1865. He was graduated from the Worcester High School in 1878, and from Holy Cross College in 1881. He studied theology at Grand Seminary in Montreal and was ordained there by Archbishop Fabre on December 20, 1884.

He served as curate at Milford, Mass., for seven years, and for one and one-half years at Leominster. Then he was rector of St. Athanasius's Church, Westfield, from 1893 to 1895, when he was sent to this city.

Father McGillicuddy was a prominent and popular rector. He was well known in temperance work, and for four consecutive years was president of the Springfield Diocesan Total Abstinence Union.

POLICE DETAIL AT COMRADE'S FUNERAL

The funeral services of Patrolman John H. Lyons of the Lynn police force, who died Monday from typhoid fever, were held to-day from St. Mary's Catholic Church. Requiem high mass was sung by Rev. Timothy A. Curtin. The body was escorted from the Lynn home by a detachment of eighty men from the Lynn force and fifteen from the Salem police force, headed by Chief Thomas F. Burches of the Lynn force. Burial was at St. Mary's Cemetery.

THEATRE AND PARK SHOWS AROUND HUB

Moving Picture of Big Game Hunt Feature Hit at the Boston.

The moving pictures secured by Dr. Heber Bishop and showing big game hunting in Maine and New Brunswick are a feature at the Boston Theatre this week.

This week and next week only the management is giving opportunities to see "A Knight for a Day" at the Tremont Theatre, the engagement closing August 8.

"The Counterfeiters" at the Bowdoin Square Theatre this week is regarded as one of the best melodramas ever put on at that house.

There will be a lively entertainment by "Counters" at the Palace Theatre next week, now night after the regular performance.

The box office of the Grand Opera House is now open for the advance sale of seats for Joseph Coyne's new play, which begins the season at the house Saturday night.

The ever-popular Bantu with a strong company the season at the Globe Theatre Saturday night in "Wine, Women and Song."

The Colonial Theatre opens Monday, August 10, with Raymond Hitchcock in "The Merry Go Round."

Andrew Mack comes to the Park Theatre August 24 in "Fighting Fate," opening the 1908-9 season for that house.

The Hollis Street Theatre opens August 31, when Amelia Stone and Joseph C. Miller will head a cast in "The Girl Machan."

Seats went on sale at the Majestic Theatre to-day for the season to open next Monday night of "The Red Man," which opens the Majestic's season.

The Star Theatre is featuring "The Prodigal Parson" this week.

A number of bill goes on at the Scenic Temple to-day.

Miles Brothers' moving pictures are a popular feature at the Hub Theatre.

The Steamer King Philip makes daily trips to the deep sea fishing grounds.

The Satellite, the new steamer for deep-sea fishing grounds, makes daily trips from Central Wharf.

Bass Point boats sail from Otis Wharf on a nearly hourly schedule day and evening.

To-day at 4 p. m. Dan O'Leary, the famous pedestrian, will give an exhibition of his sprinting powers at Wonderland in connection with the excursion of the United Irish League of Lowell.

Provincetown steamers give a splendid 100-mile boat ride, bringing you back to Boston by supper time.

Nonantum Park's open-air theatre has one of its best vaudeville bills of the season for this week.

At Lexington Park the zoo, open-air theatre, bowling alleys and shaded groves are some of the principal attractions.

Nantasket Beach boats, sailing hourly, leave from Rowe's Wharf, offer patrons a delightful harbor sail.

Cape Ann and Gloucester boats, leaving from Central Wharf, take a picturesque route up that beautiful North Shore.

SWEETHEART AGAINST WIFE IN DEATH CASE

William C. Howard in New Bedford Court on Charge of Manslaughter.

NEW BEDFORD, July 30.—The trial of William C. Howard, a United States soldier stationed at Fort Rodman, charged with manslaughter in causing the death on July 12, 1905, of Edward Dewhurst, a mill hand, in Hoosac Pond Park, this city, began before Judge Milliken and a jury in the District Court this morning.

The charge was reduced from murder, first degree, because the government feared it would be difficult to secure a conviction on that charge in view of the evidence. Howard, following the time Dewhurst attacked him first with a revolver, and the story being substantiated by Grace Sturtevant, a pretty New Bedford girl, who was the only witness of the murder.

Opposite Howard in the court this morning sat his young wife, a pretty Southern belle of twenty-one, whose devotion led to the death of the dead man. Although anxious to see her husband freed, she will not testify for him, nor will the government permit her testify against him.

Wife Frowns on Girl.

They sat within a dozen feet of each other, but no sign of greeting passed between them.

Also beside Mrs. Howard throughout the morning proceedings sat the Sturtevant girl, gowned entirely in white and smiling at the prisoner each time he looked at her.

Mrs. Howard detected these side glances and smiles and she frowned. Finally she leaned her chair and turned her back upon the girl.

Howard, who entered a plea of not guilty to the charge against him, is defended by Attorney Edward P. Barnes. He told how the soldiers at Fort Rodman have raised a purse of about $200.

They believe the young man's story that he fired in the fatal shots at Dewhurst in self-defence and as many of them have known him since the time of his first enlistment, they are anxious to see him freed.

Girl to Take Stand.

Grace Sturtevant will take the witness stand this afternoon or to-morrow morning and swear, it is said, that on the night she and Howard sat together in Hetchwood Park, Dewhurst crept up to them from behind. In the dark, she will say, she could see a pistol in the man's hand. She will add that Howard drew his revolver and fired to protect her and himself.

Three witnesses were sworn this forenoon.

SHIPPING CONTRACTOR DIES.

Edmund Phelan, for many years prominently identified with the foreign shipping interest at this port, as a contractor, is dead last evening at his home, No. 144 Bowdoin street, Longwood, at the age of seventy-two years.

Odd Lots Waists
Second Floor
150 Waists in various attractive styles that have sold regularly at 75c to $1.00, illustration shows one style....**39c**
200 Waists in several pretty styles and styles and beads, regular value $1.25....**59c**
200 Waists—A variety of the newest styles and effects, with trimmings of lace and embroidery, selling regularly at $1.50, sale price....**79c**
Like cut, 39c

Odd Lots Women's Dresses Suits and Coats
$15.00 Silk Princess Dresses at....$7.85
$2.95 Princess Wash Dresses at....$1.35
$1.95 Wash Jumper Dresses at....95¢
$10.75 Swiss Em. Lingerie Dresses....$8.95
$10.75 Short Silk Coats, blacks and colors....$3.95
$15.00 Pongee and Black Silk Long, Loose Coats....$7.50
$12.50 Linen Coat Suits, in stripes only....$5.00
$10.75 Black Silk Taffeta Skirts....$5.00
$16.50 Silk Lined Allover Lace Coats....$6.95
$8.95 Princess Dimity and Batiste Dresses....$4.65
$16.50 Shadow Stripe Tan Worsted Suits....$6.95
$35.00 Dressy Chiffon Panama Suits....$18.50
$39.50 Silk Taffeta and Rajah Suits....$19.75
$19.75 and $25.00 Tailored Suits, odd lots in all wool Panamas....$7.50
$19.75 Linen Tailor Made Suits in dressy models....$10.00

Girls' and Misses' Apparel
$7.50 Eng. Repp Suits, 10 to 14 yrs....$3.95
$10.00 White Serge Coats, 8 to 12 years....$3.95
$29.50 Tailor Made Cloth Suits, 14 to 18 yrs....$15.00
$8.50 Repp Coat Suits, 14 to 18 years....$4.25
$19.75 White Organdie Dresses, 16 and 18 years....$10.75
$1.95 White Wash Dresses, 8 to 12 years....95¢
$5.00 Gingham Dresses, 8 to 10 years....$2.50
$5.90 All Wool Skirts at....$3.75
Second Floor

Odd Lots Kimonos
$1 Long Kimonos, holly batiste....79¢
$1 2-piece House Dresses at....59¢
50c Ruffled Dressing Sacques....29¢
Second Floor

Odd Lots Infants' Wear
Infants' $1.50 Pique Coats, now....98¢
$2.50 Coats, various styles, now....$1.69
$3.00 Coats, P. K. and linen, now....$1.98
$5.00 Coats, various styles, now....$3.50
20c and 39c Muslin Bonnets at....19¢
Second Floor

Odd Lots Muslin Underwear
$1.25 and $1.50 Night Gowns marked....79¢
98c Drawers, many styles, odds, pair....49¢
Second Floor

Odd Lots Hosiery
Children's 25c Stockings, 1x1, pair....15¢
Womens 50c Imported Black Hose, pair....29¢
Main Floor

Odd Lots Men's Furnishings
69c and 75c Negligee Shirts at....39¢
2 for 25c Collars, men's and boys', dozen....25¢
50c to 75c Silk Neckwear, all....29¢
$1.00 Fancy Neckwear, at....50¢
12½c to 25c Washable Ties....7¢
50c Featherweight Underwear at....28¢
15c Half Hose, split foot, pair....9¢
Main Floor

Odd Lots Smallwares
15c Wash Dress Shields...3 pairs for 25¢
25c Golf Hair Nets....2 for 25¢
3c Spools Cotton, all numbers....5 spools for 5¢
25c Hair Nets, extra large....2 for 25¢
50c Bandana Bathing Caps at....29¢
Main Floor

Odd Lots Boys' Shoes
Boys' $2.50 Tan Boots, ext. soles, pr.$1.69
Main Floor

China and Glass
Basement Salesroom
75c doz. Eng'v'd Table Tumblers, 6 for 24¢
65c Decorated China Berry Bowls....39¢
15c to 30c Pressed Glassware at....5¢
$2.50 Glass Punch Bowls $1.35
Heavy, brilliant pressed glass, 12 inches high, 14-inch bowl, separate stand. A notable bargain sensation at $1.35

Odd Lots Toilet Goods
Main Floor
28c Jamaica Ginger, special at....12¢
$1 Comp. Syrup of Hypophosphites....49¢
$1 Malt with Cascara Sagrada....71¢
50c Hydrogen Peroxide for....29¢
$1 Fountain Syringes at....49¢
25c Perfumes, all odors, bottle....10¢

Odd Lots Curtains
Third Floor
50c Five Tucked Ruffled Curtains, pr.29¢
75c Summer Portieres, each....29¢
12½c Cottage Curtain Rods, each....7¢
30c Opaque Window Shades (seconds)....15¢

Carpet Remnants
Third Floor
Remnants $1.00 to $1.35 Carpets....65¢
350 short lengths of all the best grades of Carpet—pieces containing from 5 to 10 yards and some 15-yard lengths.
10-Wire Tapestry Sanfords, Alexander Smith's Roxbury Tapestry, Etc. — **65c** yard. Regularly $1.00 to $1.35.
Remnants 85c Tapestry Carpet, yard....49¢
Remnants 85c Wool Velvet Carpet, yard....65¢
Remnants 45c to 85c Fillings, yard....25¢

Linoleum Remnants
Remn'ts 85c to 90c Linoleums, sq. yd...49¢
Remnants 90c to $1 Linoleums, square yard....52½¢
Remnants 45c Floor Oilcloth, square yard....27¢
Third Floor

Matting Remnants
Third Floor
Remnants 30c to 35c Mattings, per yd....10¢
Remnants 39c to 45c Mattings, per yard....15¢
Remnants 45c to 50c Mattings, per yard....25¢

Groceries
Fifth Floor
Mail and telephone orders filled promptly. Oxford 2600.

Chocolate Cake
500 loaves delicious Chocolate Cake, made fresh in our own Model Bakery. Special, regular 15c loaf....**8c**

JELLY POWDER
5,000 packages Easy-Jell, makes a delicious jelly dessert, at half price. Regular 10c package, all flavors....**5c**

ZEST BREAKFAST FOOD, bran flavor....**8¢**
MOTHER'S OATS, pkg....**9¢**
BORDEN'S MALTED MILK, Meadow's brand, size at....**2.25**
SQUASH TEA, imported Postal Pennsylvania Squash No. 10, or so-called gallon cans with 40c special sale price....**25¢**
NEW PEAS Early June brand, doz. No. 2 cans $1.15, can....**10¢**
OLIVE OIL—La Noletta, best French Oil made, small bottle 25c, medium....**38¢**
TOMATO CATSUP, Stonesake brand, home made, 14-oz. or pint bottle....**10¢**
BRADY'S A1 SAUCE, large bottle 30c, small bottle....**22¢**
PICKLED BEETS—HAZEL brand, quart glass jar....**29¢**
NUTS—Large polished Pecans and Jumbo Filberts, regular price 15c, special per lb....**10¢**

Odd Lots Kitchen Wares
Basement Salesroom

Regular $1.00 *Climax Meat Chopper* **59c**
Always creates a big sensation. Has 5 different size cutters. The best $1.00 meat chopper made.
Regular $1.00 Cobbler Outfit....49¢
Regular 20c Gallon Iron Water Pails....15¢
Regular 85c Pyro-lite Kettles....49¢

Odd Lots Gloves
Main Floor
$1 to $1.50 Repaired Kid Gloves, pair..35¢
Women's Kid Gloves, a good assortment of desirable shades, some tried on and others neatly repaired, good as new. Pair **35c**
$1 16-but. Kayser Lisle Gloves, pair...39¢

AUGUST SEMI-ANNUAL FURNITURE SALE

42-in. MISSION LIBRARY TABLE, 1 long drawer, with a "V" shaped book rack. $15 value. Our August sale price....**$10.00**

Parlor Tables and Desks
Parlor Tables, $5.00 values, $3.95. $7.50 values, $4.95.
100 Ladies' Desks, all heavily reduced, each....**$10.00**

Dresser....$17.50 Chiffonier, $16.50 Princess dresser, $16.50
Heretofore we have always offered the public a bargain in the way of $17.50 DRESSER. This season we will surpass all former efforts in the way of a large dresser, swell front, French legs, thoroughly polished in mahogany, birdseye maple, quartered oak. Furniture Dept., Fourth Floor.

Couch Department

We have too many bargains to attempt to mention. Couches in velour, aronis and genuine leather at half less than true value. The picture shows an $18.00 couch **$12.50** for....

Couches
25 velour Couches, nicely tufted, worth $18.00, for....$12.50
$20.00, for....$15.00
$25.00, for....$17.50
12 only genuine leather Couches, full size, each....$25.00

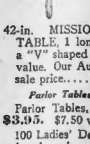
Dining *Chair*, box seat, full size, French leg, well made. August sale **$2.75**

Something new in a low-priced steel enamel *Bed*, easily worth $8.50, sale price during August sale....**$5.00**

This *Bed* is made with the "T" ball joints. It is too well known throughout New England to use time describing it. It is enough to state that it will be sold during the August sale for....**$25.00**

This *Crib* represents what has been going on in our crib department. Regular $12.50 value, full size, made with high sides **$8.95**
We are showing an especially attractive full size *Bed*, with a heavy brass rail, very cheap at $13.50. August sale price....**$9.95**

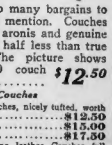
During the past two years there has been a great demand for slip seat dining chairs to match our solid oak sideboards. Our August sale price will be....**$2.95**

HENRY SIEGEL CO., WASHINGTON AND ESSEX STREETS, BOSTON, MASS.

The King of Wheat Foods
Uneeda Biscuit
5¢
In dust tight, moisture proof packages. Never sold in bulk.
NATIONAL BISCUIT COMPANY

Boston American Daily Home Magazine

A PICTURE STORY WITH BUT ONE WORD---BY TAD

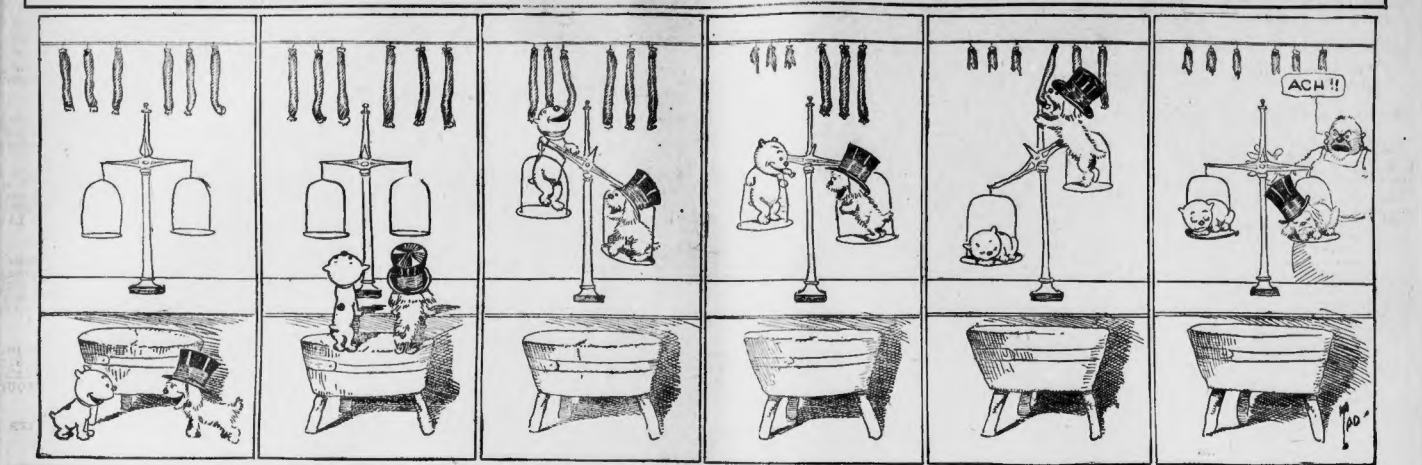

Mrs. Hammer Finesses

But Her Little Ruse Proves to Be a Boomerang

By ARLETTA B. CANFIELD

Do you know I just thought I had Hammer where he was both afraid and dassen't, but I want to proclaim right here that I ran up against a big, healthy stump in my pathway the other day and I didn't have any stump puller handy either.

It was Monday and wash day and, to make things ideally twisted into double bow knots, old "Aunt Melinda" had sent up the whole next generation of dark complected little heathens to tell me that "Mammy done stuck a nail in huh foot and cain't get hyuh. She done say to tell yuh fur she wouldn't be so 'sturbed 'bout it if fur she wouldn't be so 'sturbed 'bout it if fut she wouldn't be so 'sturbed 'bout it if fut she wouldn't be so 'sturbed 'bout it if fut

GIRL TRIES FOR RECORD IN HARBOR SWIM

Annette Kellerman Sure She Can Reach Boston Light From Charlestown.

MEN HAVE ALWAYS FAILED

At high tide this afternoon Miss Annette Kellerman, the champion woman swimmer of the world, and one of the star features at Wonderland, attempts a twelve-mile swim from Charlestown Bridge to Boston Light.

This is a most difficult and dangerous swimming test. Expert men swimmers have tried it without success. Swift cross-currents at the mouth of Boston Harbor defeat the stoutest muscles.

Yet Annette Kellerman, a slender girl, will try to swim the entire distance.

Amazes Lifesaver.

Miss Kellerman will be followed by the steam yacht Marion and a tug. On the yacht will be Miss Kellerman's manager, James Sullivan. Miss Kellerman's invited friends and newspaper men. The tug is chartered by other swimming enthusiasts and pleasure seekers, anxious to witness the swimming feat.

Last Saturday afternoon the plucky young woman swam from Revere Beach to Revere Beach against the howling storm, a distance of over seven miles, made the swim in two hours. In the boat following her was Samuel Mahoney, the life saver who didn't even get her face wet after the preliminary dive and rode over the heavy seas like a chip, using the trudgeon stroke all the way, chatting and laughing whenever the boat drew near and occasionally taking up the refrain of a song "Wonderland" as we sang it in the boat. That the girl could breast the high seas and driving wind and rain without a moment's rest and sing snatches of song along the route, talking to us and laughing all the way, was almost beyond belief.

"For the last half mile before reaching the beach Miss Kellerman announced before coming to the beach folks will think I'm crazy," she called, her voice ringing out every few seconds as she breasted the waves and glided swiftly along.

"I'll Win," She Says.

Many men who have essayed the Boston Light test have failed because they underestimated the pull of the cross-currents at the mouth of the harbor. Miss Kellerman will save her strength for the first five or six miles, swimming easily and only serving her energy for the pull against the cross-currents.

Instead of drifting down with this current when she reaches it, she will try to swim back against it, she will exhaust herself.

Miss Kellerman says she will swim the distance if it can be done.

"I will not fail," she declared, "if it is within human possibility. If anybody in the world can make that swim, I will make it."

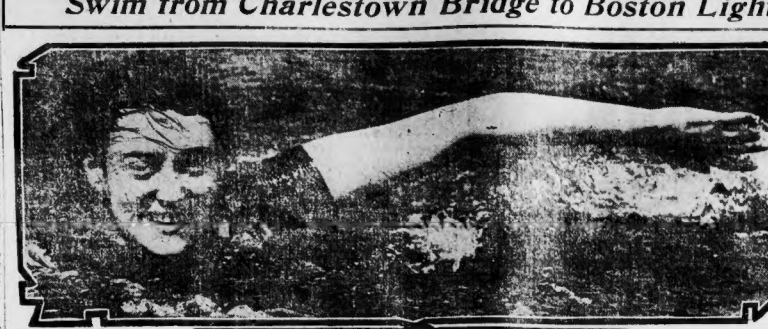

USE GAS THE MODERN FUEL

TO INSURE UP-TO-DATE SERVICE

Our aim is to provide a service that shall be in every way EFFICIENT, ECONOMICAL and SATISFACTORY.

To do this, we must keep our customers in touch with the LATEST IMPROVEMENTS in GAS LIGHTS and appliances.

OUR EXPERTS WHO HAVE BEEN IN EUROPE

To this end our EXPERTS have been making an EXHAUSTIVE STUDY of gas lighting as developed in England and the Continent, ESPECIALLY GERMANY, where HIGH EFFICIENCY GAS LAMPS have been perfected.

HAVE SECURED LATEST LIGHTING METHODS

These experts, our Chief Engineer, Mr. Wood, and our Secretary, Mr. Wrightington, returned on the Prinz Frederic Wilhelm Monday, July 20, and we hasten to place the FRUITS of their INVESTIGATION at YOUR DISPOSAL.

ILLUMINATING ENGINEERING DEPARTMENT AT YOUR SERVICE

That branch of our Commercial Department which has been devoted to the STUDY OF ILLUMINATION is NOW READY to APPLY these results to YOUR REQUIREMENTS.

MORE LIGHT FOR LESS MONEY

Do you wish MORE and BETTER light at LESS COST?

PLAN NOW FOR AUTUMN

Tell us your conditions NOW and let us help you plan your lighting for next Autumn.

Telephone the COMMERCIAL DEPARTMENT, OXFORD 1690, and one of our FORTY REPRESENTATIVES will give you more information.

BOSTON CONSOLIDATED GAS COMPANY

TEL. CON'L DEPT. OXFORD 1690. 24 WEST STREET.

LION TO DROP FROM CLOUDS IN PARACHUTE

To daily carry up to the clouds one of the lions in the Ferrari Animal Show and allow it to drop from the sky in a parachute every day is the new scheme of Professor Bonetti, the celebrated ballonist at Paragon Park.

While the lion drops in one parachute he will drop with two, opening one after the other on the descent.

The scheme originated in a joke when Professor Bonetti dared Manager Dodge to make a ascent. The lion was a consolation, there being nothing special up in the air that Manager Dodge wants, so long as park visitors are satisfied and the Paragon and the shows go on apace.

So lengthy impediments, one of the lion cubs will accompany the ascent and may be seen flying in a balloon by the Sunday afternoon. This will be the first to Paragon Park next Monday and Tuesday. The cubs will go with sixty cents worth of free tickets to park amusements.

The free ticket will include admission to the grounds, to the Merry Widow House, the Aerial Farm, a merry-go-round and admission to the Ferrari Animal "Jungle" where a ride for a cannon and three cents at the Circle Swing and two rides for a cannon and five cents on the Island Coaster.

All these tickets will be published next Sunday.

IRISH LEAGUE AT WONDERLAND PARK TO-DAY

To-day the United Irish League of Lowell holds its annual outing at Wonderland Park, and with these comes the well-celebrated walker, Dan O'Leary, who will give an exhibition at 4 o'clock. The Caledonian Club of Holyoke, accompanied by Caledonians of Greater Boston, also hold their annual outing at Wonderland to-day to the number of several thousand.

Many other excursions are booked for this week and next, besides those of the Sunday American Outing Club next Monday and Tuesday, which post Sunday's American will publish two free tickets. The tickets are for park admission and for the House that Jack Built. Assistant Manager Perry has booked some new arcade attractions in recognition of the coming of the vast crowds.

The official outing day of the Knights of Pythias, in annual convention in Boston, the number of 125,000, will be Tuesday, when the ballroom will be thronged and joined to them.

The House that Jack Built has the Mirror Maze, where one gets lost among his own reflections, and many surprising exits and electric surprises at every turn.

SHOT IN AIR AT 1,000 FEET, DROPS IN 3 PARACHUTES

Professor Flower, the balloonist at Vanity Fair, R. I., says it is exceptionally simple thing to be drawn up 1,000 feet, to be shot into the air while swaying with a balloon and to drop to earth in two or three parachutes, opening one after the other, and that if the patrons like it he will do the trick indefinitely.

In addition Flower's genial performance Manager Meyer has prepared a long string of open-air specialties for next week, when the Sundays, Labor Day and Columbus Day visits the great amusement resort. Members will find in next Sunday's BOSTON AMERICAN a set of free tickets worth 40 cents for use on Monday next week.

The baby show is creating a deal of interest, while the Wild West show, the Brewster shipwreck, human laundry, Rocky Road to Dublin, human butterfly and the others are doing a great business.

FREE TO THE SICK

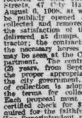

This month free consultation and examination without feeling of the slightest unwillingness to information from the patients. Will tell your disease at a glance, whether it is curable or not, and what course to pursue. Have been located in Boston for 25 years and in business for 8 years. Hundreds have been cured of Rheumatism, Catarrh, Deafness, Bronchial Trouble, Nervousness, Kidney and Bladder Disease, Stomach Trouble, Paralysis and Tumor. Talk with those who have been cured. Cancers, kidney trouble, diabetes, Bright's disease, cystitis, bladder disease, dyspepsia, female complaints, rheumatism, etc., drops and, in fact, all chronic diseases. That is your opinion. Do not wait for what other doctors say or if hospitals turn you away, and wait no longer. Call at No. 8 Temple St., every day except Wednesdays and Thursdays, or address DR. J. H. WOODBURY, Physician and Specialist, 8 Temple Place, Boston, Mass. Office hours, 9 a. m. to 5 p. m. Sundays 10 to 12. Telephone 1720-M. Richmond.

CITY OF BOSTON.

CITY OF BOSTON, Street Department.—Sealed proposals for the collecting and removal of ashes, street dirt and refuse from the Fifteenth District (as shown on the official map on file in the office of the Superintendent of streets) will be received at said office of the Superintendent, 47 Kneeland street, until 12 o'clock noon, on Monday, August 3, 1908, at which time and place they will be publicly opened and read. The work will be required to be performed for the term of one year, to the satisfaction of the Superintendent of streets, delivered at the contractor's stable or other place of operation; the contractor will furnish the carts and the necessary horses, and from time to time as may be seen at the Central Office of the street Department. The contract is to cover a term of two (2) years, from September 1, 1908, dependent on the appropriations made from time to time by the city government, and with a different acting Superintendent of streets. Said proposals will be opened by collectors of ashes for the city. Each proposal must be accompanied by a specified certified check for $1,000, and the same will be required for the faithful performance of the contract. The Superintendent reserves the right to reject any and all proposals, should he deem it for the interest of the city so to do, and to give preference to the proposals of bidders agreeing to do the truly making rates of service. EDWARD H. HAYDEN, Superintendent of Streets. Boston, July 29, 1908.

HOUSES AND APARTMENTS.

COLORED PEOPLE—Suite of 2, 3 or 4 rooms; all modern improvements. Apply at 36 Hanover st., South End; 10 to 2.

THE THIEF—By Thompson Buchanan

By Permission of Charles Frohman—Novelized from Henri Bernstein's Drama.

Synopsis of Preceding Chapters.

M. and Mme. Lagardes are waiting supper for the latter at their chateau near Melun, Mme. Lagardes is waiting in her own room, as is the butler, Leonard, who is packing trunks, which he orders for her in his office and returns to get the cash, which he finds missing from the drawer of a secretary in the boudoir.

In labeling several trunks for Mme. Lagardes' three months the drawer has been robbed of 20,000 francs.

Tony, by the secretary and finds it too late to do anything about it, as Leonard is blade on the missing cash.

When then, is the thief?

M. Lagardes' valet, Lagardes' maid, Therese, Mme. Lagardes is sure it is Justin, M. Lagardes' secretary.

Besides the servants there are in the house only Fernand, M. Lagardes' nephew, a guest, Fernand, and M. and Mme. Voysin, who are friends of Mme. Lagardes. Mme. Lagardes, a widow of twenty-three, brought her husband a dowry of fifteen millions of francs. Fernand Lagardes, a handsome young officer of the Hussars, is in love with her. She hardly likes her husband, Richard, and Fernand's attentions to her are unmistakable, and she ridicules him and sends him away angry after telling him that she will not be his mistress' wife.

Again the casualties is robbed, this time of 500 francs, and M. Lagardes suspects Justin, the chief detective of France, is summoned to solve the mystery. He arrives in the guise of M. Raphael, an attendant, and tells the butler that he is a detective, but keeps his secret.

Justin, angry with Fernand for contriving to place love pictures in his room in order to frighten him, believes him guilty of the theft, but is soon led to believe that Mme. Lagardes is the guilty one. She finally accuses her husband of the theft, and he, to save her, promises to let her rest free from it. Soon after, Fernand, Lagardes and Justin are shooting.

Lagardes tells M. and Mme. Voysin that Fernand is guilty of the theft, and Fernand, to shield Therese, the detective and the butler, Leonard, is ostracized by all. Marie, Leonard's fiancée, is ostracized and Lagardes' maid, Therese, and Lagardes indignantly leave the house. Fernand and Lagardes indignantly leave the house.

Finally Fernand is summoned, accused by Gaston, a misunderstood guest, and Justin, of the theft. The boy confesses. Later to their leader Gaston and Marie they accuse Fernand, a scoundrel which Marie is greatly worried.

CHAPTER XII.—Continued

"He came up to leave letters for me," she explained weakly.

"Letters, and no doubt love letters. You will return back to him this evening. No doubt. Wretched woman, have you done laughing at me?"

She rushed toward him, trying to throw her arms about his neck, but he pushed her away. "Richard, my beloved, listen to me. Listen. What do you suppose?"

He held her off at arm's length. "I no longer suppose," he cried. "I know. I have been eighteen. I, too, would have murdered myself."

She stepped back rigid from the shock. "Richard, take care, take care! You will regret."

"Regret, nothing!" he cried. "I am glad to know you at last. You are. You didn't use your cunning only to unlock a drawer, to empty a cash box. You are wicked, bad, unfaithful in everything. Unfaithful."

"Unfaithful," she hair whispered, aghast. "Yes," he shouted, "unfaithful. Only a mistress could have disposed of a man as you have disposed of this young scoundrel."

He stood before her, more terrible than when he had first accused her of being a thief. But she was not frightened now. She knew that she was innocent, except for her folly, and she accumulated rage to revolt against the shameful accusation. "Silence," she almost screamed. "I order you to be silent."

Her eyes flaming with wrath, held him to the spot.

"Now it is your vanity as a male which is outraged," she sneered in turn. "I understand it. A mad jealousy has got you and has rushed you headlong. You don't be cad enough to doubt my purity. I have stolen. I have stolen, yes. I am a thief. Spit it in my face. Give me a foolish my name. But don't you dare to sully our past love. I forbid you to touch that."

Again he tried to push by her.

"Where are you going?" she cried.

He encountered her between his clenched teeth: "Going to wake up your young gentleman, damn him, and have a few words with him."

He pushed her away, rushed past her and had reached the door, when a noise made him turn. Marie had crawled to the window and stood there on the balcony. Straight below was a drop of fifty feet to the bottom of the ravine.

"What are you going to do?" gasped Richard with a clutch at his heart.

"I am going to kill myself," she cried. "You shall not degrade yourself. If you leave this room I shall throw myself out on the rocks."

He came back from the door slowly.

"What do you expect to do—keep me a prisoner here forever?" he asked.

She held her place of vantage as she replied:

"I ask you only to wait until morning. Let me rest and think. You can do what you please in the morning."

It was a sign of utter despair the man threw himself onto the divan. "Very well. We shall wait for daylight."

CHAPTER XIII.

It was nine o'clock in the morning, and the old library in the country house of Monsieur Lagardes was as quiet, as respectable, as unruffled as if the greatest tragedy in the history of the family had not occurred during the last twelve hours.

Marie was sitting on a sofa near the centre of the room—but what a different Marie! Ordinarily she was a picture of bright, gay, smiling with the glory of youth and the joy of another day, but now she sat pale was dejected watching with purple eyes her beloved as he moved to and fro with quick, uneven strides at the other end of the room.

It had been a terrible night for the pair, for hours after Marie's desperate threat Richard had refused to temporize—they had sat in a room staring in the dim light blankly at each other.

Occasionally, Marie had tried to talk, to reason the old argument, to make him understand, but Richard, his man's vanity insulted to the hours, would not listen. He had had too many affairs with women himself, every one conducted with a high hand, to begin to appreciate the real reason that had existed between his wife and the romantic little dreamer Fernand.

The idea that Fernand could have scorched himself for a woman who had refused him was entirely beyond the comprehension of this middle-aged, mercilessly egotist.

"She is guilty; she must be guilty," was the only thought in his mind and would not leave; and so through the long hours of the night he had sat glaring at her, arguing all the time with pain from the terrible blow that had wounded vanity had received.

Daylight had brought no relief. He had dressed and, according to custom, come down to the library; but yet he did not know what he was going to do, and Marie did not know her sentence.

At last the woman sitting on the sofa could stand it no longer. She sprang to her feet with difficulty, repressing her agony.

"Are you determined never to speak any more?" she exclaimed.

He made a gesture of impatience.

"What Is the Verdict?"

"At least let me know your verdict. To what am I condemned? This dreadful night has exhausted my morality and physically. Don't be afraid. I shall struggle no more. It's understood—you two your own way. But you are wrong, Richard, to add this unkindness. You know I have suffered enough! What have you made up your mind to do?"

Something in her tone made him turn.

"I have just sent for Leonard that I am waiting," he said. "You know what I have to tell him. Afterward"—his jaws set in fighting lines—"afterward we'll settle the other account. I will see if I can spare you as cautious a game as you do."

His wife shrugged her shoulders hopelessly.

"Then in five minutes you will have ordered your own death," she said.

Richard, I love only you. For the last time I implore you."

He cut her off with a contemptuous laugh.

"Don't be silly."

But the door opened reply Isabel entered.

"Good morning, Marie, dearest. Good morning, Richard."

Fortunately Mme. Lagardes was too over wrought herself to notice the tension of the night just gone, to note the apparent gloom and demeanor of her guests.

"I'm tired out, dear," she complained. "I didn't go to bed at all last night. An hour ago I was still wearing the dress I had on last night."

"Did Raymond get my message just now?" questioned Richard.

"Yes," answered Madame Lagardes. "He's coming down immediately. I dressed and hurried here first, because I want you to help me. A terrible thing has happened, and you must help me to dissuade Raymond in what he proposes."

"Your old boy," murmured Voysin. And perhaps there was a touch of self pity in his voice.

A Father's Decision.

"You know how Raymond bore up downstairs last night," continued Mme. Lagardes. "Well, he didn't sleep a wink all night. He came to our room. Then he broke down, cried to comfort him, but I could do little.

"Finally he washed his face," brushed his hair, settled his clothes and left me. He went straight to Fernand's room. I crept after him, but I had not the courage to go in. Then I slipped back to your door, but I heard you two talking and went away.

"In two hours Raymond came back to our room again. He was haggard, worn, altered. Something has happened," he said, "Fernand is a different man. He is changed; I can't make him out.' Then he went on to tell me that he had sent for Fernand and is at present closeted with him. Richard, I'm afraid to think. You can do what you please in the morning."

"Very well. We shall wait for daylight."

CHAPTER XIII.

It was nine o'clock in the morning, and the old library in the country house of Monsieur Lagardes was as quiet, as respectable, as unruffled as if the greatest tragedy in the history of the family had not occurred during the last twelve hours.

while Fernand is away he won't know what a good night's rest means, or one day's peace. Then she stepped abruptly for her husband had entered unobserved in time to hear the last words.

If Richard had suffered during the night, Raymond, from an opposite cause, had endured greater agony. His face was pale and drawn, his eyes, far back in his head, looked haggard, pitiful in their misery. But though all this brave man had kept his courage, his belief in the good.

"I overheard, my dear," he said with his gentle smile of tenderness for his wife. "I am glad you told our friends.

"I wanted them to use their influence to dissuade you," explained Madame Lagardes.

Sacrifice; Not Punishment.

Her husband shook his head sadly.

"My dear, can't you realize that, loving the boy as I still do, I have exhausted every possible excuse to myself for not sending him away. But I can't think of myself. I must think of him. And I am convinced that to save his career, to rescue his character—"

The former turned from his wife to Richard with his next appeal. "Old friend, in your heart, don't you believe that my poor boy has been bewitched by a woman—a bad woman?"

Voysin had to swallow twice before he could reply.

"I fear so, Raymond," he said at last, bitterly.

The father smiled in gratitude. It was something to his heart to believe that Fernand had fallen into the clutches of some evil weakness, but because of the influence of a woman his mind gained over this romantic nature.

"That's why I am sending the boy away at once," he explained. "I must put the ocean between him and this woman. Many arrangements have been made. He leaves for Paris in my secretary, Justin, in ten minutes. Anjury will care for him over there. Fernand is coming here at 9 o'clock to learn my decision, dear friends. I ask you to stay here beside me. I want your support and sympathy."

Holds Marie to the Test.

Through Raymond's long speech Richard Voysin had never taken his eyes from his wife's face. He was playing a desperate game. For he felt sure that Marie loved Fernand, and the decision of the father to send the boy away fitted in exactly with his own plan. He thought that now he should know for sure. Marie, if she loved her lover, she could not see Fernand go away without making some sign. Once gone, Fernand would be out of sight and his wife begin to wilt. Suddenly she rose to her chair.

"I'm suffocating!" she exclaimed. "I'm choking!"

She started for the door, but with a quick movement he caught her wrist, and in a low voice whispered his stern command.

"Stay!"

"Richard, for pity's sake," he begged.

"Stay!" he repeated.

And before she could say more Fernand entered the room.

"It is 9 o'clock, father, I have come," he announced in a calm voice.

The three in the room the boy's attitude seemed only the effrontery of a love blinded thief. But to one who knew him whom little Marie bowed down in shame. Raymond Lagardes saw in his eyes away that he might not witness his son's distress as he delivered the order.

To Be Concluded To-morrow

BEECHER AND THE BEER.

The Great Preacher's Habit During His Mind-Wearing Lecture Tours.

"Henry Ward Beecher was the first man who ever asked me to drink beer," said a Philadelphia man. "He was a religious and philanthropic gentleman.

"I had left college and was in need of a position and secured temporary work as lecture manager for the great abolitionist, preacher and orator. It was my duty to travel over the country with Mr. Beecher and see that every arrangement was made for his comfort and convenience.

"Among the duties was that of ordering a lunch to be ready at the hotel after the lecture. Mr. Beecher, before going on the platform, would eat nothing afterwards and but I am not fond of going without food.

"At the first lecture on the tour, the gentleman, I had everything well arranged in the dining room with Mr. Beecher and not until then beckoned to the colored waiter and said, 'George, do you keep beer?'

"'Yes, sir,' came the answer.

"'Then get me two bottles.'

"'Yes, sir,' said George, and started off.

"I watched the waiter from the side of the dining room Mr. Beecher again called to me to join him in a drink with him. Remember, George, nothing but Schlitz Beer,' that waiter always keeps two bottles' one was put down in front of me and the other in front of Mr. Beecher.

"Having been brought up in a strict temperance family I was somewhat opposed, but told Mr. Beecher that I did not drink beer. He said that he regularly had a bottle of beer with his after-lecture lunch, that it helped his digestion and he slept better.

"Therefore he took my bottle to his side of the table and drank the two bottles of Schlitz himself."—Age.

GUARANTEED ANALYSIS ON EVERY BOTTLE OF Wilson Whiskey

LOOK FOR IT! That's All

7-20-4 R.G.SULLIVAN

10c. 4 for 35c. Sales in six months 7,020,120. Good showing for punchy flues. Factory, Manchester, N. H.

AMUSEMENTS.

BOWDOIN Square Theatre

Moving Pictures daily, 1.30 to 2, 7.30 to 8 and between acts. 2 and 3 p. m. the great detective melodrama

THE COUNTERFEITERS

Any seat in the house, 25c.

Next Week—"Ten Nights in a Barroom"

PROVIDENCE JOY LINE

$2.40 TO NEW YORK

Via Fall and Sound

DAILY EXCEPT SUNDAY

Ticket Office, 214 Washington St.

PARE

SHUTLAK BLONDER BURLESQUERS

Grand Smoking Concerts Tel. Hay 2100

AMUSEMENTS.

See "The Pilgrim's First Landing Place"

DAILY $1 OCEAN TRIP

100 Miles—from 9 A.M. till 6:30 P.M.

Provincetown AND RETURN

STEAMER Cape Cod

Leaving Bay Line Wharf, 400 Atlantic Ave., foot block south of Rowe's Wharf, detail addition, week commencing July 4, 5 Sundays 8:30 A. M. Refreshments; afternoon. Tickets: Adults $1.50, Children 75c. Telephone 1251 Fort Hill. R. A. MOODY, Gen. Manager.

PARAGON

PARK DE LUXE and PALM GARDEN NANTASKET BEACH

Straight-haired dogs wanted for racing purposes at the Interstate Fighting Village, which opens next Saturday at Paragon Park. Apply at once.

SEATS NOW ON SALE ENGAGEMENT BEGINS SAT. EVE. GLOBE

WINE, WOMAN & SONG BONITA AND THE FAVORITE 50

Evgs 25-35-50-75-$1 Mat. Mon., Wed. & Sat. 25c-50c—NO HIGHER

MID-SUMMER VAUDE-VILLE

12 M. to 10:30 P. M.

BOSTON THEATRE B. F. KEITH Proprietor

The Paragon also includes Katherine Schlegel, Elizabeth Otto, Fred St. Onge Company, Wynn and Lee, Charlie Caffrey and Laura Harris, Five Pirosellis, Sullivan-Pantagnas Co., Leo Goodrich, Lamore and Lagush, Zeno and The Kinetograph.

Blue Dream Patrons Transfer to the Boston Theatre

FOLLOW THE BLUE FLAG!

NORUMBEGA PARK

Protected from Sun and Rain

Open Air Theatre Vaudeville

Full Orchestra

Zoo, Restaurant, Box Ball Alleys, Chalet and Hotel of Amusements, Canoeing and Boating. Woodland Promenades, Etc.

NATIONAL LEAGUE COLUMBUS AVENUE

2 GAMES—TODAY AT 2 P. M.

CHICAGO

Friday Ladies' Day at 3:15—Chicago

Seats at Donnelly & Burke, Adams House, Carter's and Parker's, Wright & Ditson.

FOR THE FISHING GROUNDS

$1.50 IN GOLD PRIZES

Steamer King Philip, Captain Edward W. Dunn, leave Commercial Wharf daily and Sunday at 10 A. M. Fare $1.00. Lunch and chowder free. Matches aboard.

BASS POINT ON NANTASKET

STEAMBOAT LEAVES 600B WHARF, foot of Atlantic Ave., 8.30, 11, A. M., 12.30, 2.30, 3.30, 5.30, 6.15, 8.00 P. M. Fare 25c.

AMUSEMENTS.

Nantasket Beach

Take Steamboats Leaving ROWE'S WHARF Weather Permitting

For A. M., then hourly, twenty minutes past the hour, until 9.20 A. M., to 10.20 A. M. Returning, at 9.25, 9.45, 10.05, 10.25, 10.45, 11.05, 11.40 A. M., 12.05, 12.40, 1.05, 1.40, 2.05, 2.40, 3.05, 3.40, 4.05, 4.40, 5.05, 5.40, 6.05, 6.40, 7.05, 7.40, 8.05, 8.40, 9.05, 9.40, 10.05, 10.40, 11.05 P. M. Fare 10c. Round trip 15c. Special trip, one minutes later, also on Sunday at 2.05 A. M. 4 Week days only.

R. P. CUSHING, Gen. Mgr.

MAJESTIC OPENS NEXT MONDAY

SEAT SALE TODAY

The First Event of the Season

Walter N. Lawrence Co. (Inc.) presents

THE BEST MAN

A NEW FARCE COMEDY

By Grace Livingston Furniss

With JAMESON LEE FINNEY and A FIRST CLASS CAST

Dear Tom:—

Just before Dare Devil Dash's ride today Dan O'Leary, the exchampion pedestrian of the world, will give an exhibition sprint at

Wonderland

FOR THE FISHING GROUNDS

Fast Steamer Satellite, Capt. Sorenson, will leave north side of Central Wharf daily and Sunday, at 10 a. m. Lines, bait and tackle for sale. $1. Fine accommodation for ladies and children.

THE COOL TREMONT

Evenings 8:15. Wed. and Sat. Matinees 2:15

The Titillating Triumph!

A KNIGHT FOR A DAY

LAST 2 WEEKS

Opens Saturday Night!

GRAND OPERA HOUSE

Direct by Theodor Tiarks Jetter

Joseph Santley and LUCKY JIM

Box Office Now Open

75c

BOSTON To FALL RIVER PROVIDENCE

Steers TROLLEY SERVICE

Direct connections every day to reach NEW YORK in the night hours

Passenger Depot, Old Colony St. Ry. Co., New Washington St., Boston. Phone 4000 Main or Water-Bickels, Inc., Park St.

GLOUCESTER AND CAPE ANN.

Round trip 75c. Central Wharf. Fast Stats St. Sylvanus stains. Week days, 10 A. M., 2 P. M.; leave Gloucester 2:15 P. M. Sundays leave Boston 10:15 A. M.; leave Gloucester 3:15 P. M. Music. S. S. MERCHANT, Mgr. B. & G. S. S. CO.

HUB THEATRE DOVER AND WASHINGTON STS.

Miles Bros. Moving Pictures Illustrated Songs

Entire Change of Programme

WHOLE WORLD OF SPORTS COVERED FOR THE BOSTON AMERICAN BY ITS CORPS OF EXPERTS

BAY STATE MARKSMEN LEAD IN BIG MATCH

WAKEFIELD, July 30.—The Massachusetts military teams took the lead at the start of the Interstate match at the Bay State rifle range today, and if it can maintain the same high standard this afternoon and tomorrow may beat out the other New England teams.

The match this morning was at the 200-yard rapid fire and 200-yard slow fire, and the Massachusetts team led the New Hampshire team, its closest rival, by 25 points.

In the afternoon the 600 and 800 yards slow fire matches were run off, and to-morrow comes the 1,000-yard slow fire and skirmish run.

The results of the 200-yard rapid and slow fire were as follows:

Massachusetts	511	410	939
New Hampshire	502	403	905
Rhode Island	486	381	867

Sergeant A. Lindrath of Rhode Island was high man at 200 slow fire, with 48 out of 50. Lieutenant J. E. Parker led the Massachusetts team with 45, and Corporal J. P. Bates led Little Rhody with 45.

In the rapid-fire competition Captain M. W. Parker led the Massachusetts team with 39, Captain Degnan was New Hampshire's big man with 40, and Corporal Oscar Strum headed the Little Rhody shooters with 41.

STANLEY KETCHEL STILL FAVORITE

SAN FRANCISCO, July 30.—Stanley Ketchel, the Michigan middleweight, and holder of the title of champion in his division, still rules favorite with the betting public here for his coming battle with Hugo Kelly of Chicago to-morrow night.

Naturally the local fans are betting heavily on Ketchel because they have seen him fight and have watched his great improvement, but those who have seen Kelly box at his quarters are working and say the betting should be at even money.

A few San Francisans who saw Kelly mix with Jack (Twin) Sullivan in Los Angles shortly after the Boston boxer was willing to declare he was not entitled to the decision, as he beat Sullivan all the way. There are strange twists in the betting game, and while Ketchel has a right to be considered the favorite, Kelly might spring a surprise. At all events, think this will be the prevailing price as whether he wins or not, the Chicagoan should give a good account of himself.

As both men are fighting fast and both like to mix it, there will be no slow round in the fight. The crowd promises to be large.

The battle of to-morrow night is regarded as likely to be one of the best in years. The weight of 158 pounds at 6 o'clock will enable both men to enter the ring strong and fit, and there seems no question that both are in good shape. Kelly has been working like a Trojan and does not spare his recently discovered arm in training, although he did not use it at all early in his work.

Like most boxing events on the Coast, the advance betting is of comparatively little importance, except as showing the trend of public opinion. The real wagering is usually left at the ringside. In Tom Corbett's place odds of 7 to 10 were laid, with Ketchel favorite, but slight play developed and the price was boosted to 4 to 5. Many think this will be the prevailing price at ringside.

BEALS WRIGHT WINS AGAIN AT LONGWOOD

LONGWOOD, July 30.—The big matches were scheduled to-day, and the gallery was large to watch the stars battle for supremacy toward the final round for the Longwood Cup.

As was expected, R. D. Little won his match this morning from J. O. Ames, but he had to play an extra set before Ames would acknowledge him his superior.

The result of this match will probably put Little in the finals, as he is in the upper section, while Beals, Wright and Alexander were in the other to decide between them who would go against Little.

Wright had to substitute H. L. Westfall before taking on Alexander, and he did this in straight sets, making him an easy victim for the Hub player. The form displayed by Wright in the match gave his prospects a great boost, and increased his chances of getting Alexander down in the semi-finals. Alexander had a hard match on with F. J. Sullivan this afternoon, before he reached Wright.

Wright's playing against George Wrenn, who he beat decisively, and his setting in the other matches, gave the impression that he would be the one to challenge for the cup. The results:

SINGLES.

R. D. Little beat J. O. Ames, 6—0, 6—1, 3—6, 7—5.

R. C. Wright beat H. C. Westfall, 6—2, 6—2.

THREE BIKE VETS TO MEET AT BEACH OVAL

With a week's extra training Jimmy Moran, Nat Butler and Elmer Collins will be better fitted for their thirty-mile motor-paced race at the Revere track next Saturday night.

It's hard picking in trying to name a winner in the event, as Collins is expected to show the real form for he has had ample time to get over his trip from abroad and has declared himself in the effect that he will justify the confidence his friends have in him to beat the other veterans.

Every man in the race will be a favorite, making it a toss-up in the selection for the coin-tilter.

WEBSTER PITCHING WELL.

Ray Webster, a Buffalo boy, pitching for the Wilmington team of the Eastern Carolina League, is establishing a foundation for a promising career. He has pitched eleven games and come out on top in nine. Webster's effective work has aided his team very much in snatching games out of the fire, his batting average being .282.

HUGH M'LEAN WINS LONG RACE EASILY

NEWARK, N. J., July 30.—Hugh McLean of Revere was in great form at the Vailsburg track and defeated Collins and Bedell in a twenty-five-mile motor-paced race.

In the last mile of the race, which was the fastest, McLean covered the mile in 1m. 27⅘s., and Collins and Bedell, the American champion finished the race one lap and a front wheel and four laps ahead of Bedell.

Fred Iffla, the Boston amateur, starting from scratch, lost the one-mile Brooklyn handicap by a wheel to Peter Drinkwater, who started from the eighty-yard mark.

YANKEES IN PARIS.

PARIS, July 30.—Seventeen American athletes who took part in the Olympic games in London arrived here with Trainer Murphy. They are entered for the games to be held here Saturday and Sunday. The Americans include Carpenter, Carlmell, Irons, Pilgrim, Smithson and Peter Dinneen.

Get Strong

FRANK JONES PORTSMOUTH ALES

You'll find more health, more strength, more real ale flavor, and much more satisfaction in

Frank Jones Ale

All For a Nickel

Three Stars in Longwood Tennis Tourney

THESE photographs of the tennis experts competing for the Longwood Club trophy were taken by the BOSTON AMERICAN staff artist, who caught the stars in actual battle with the racquets.

R. C. Seaver, the State champion, was picked as a probable contender in the finals, but he fell by the wayside in the second round of tests, his defeat coming as a surprise.

George Wrenn, brother of the one time champion, Bob Wrenn, worked his way up to the third round. He is also paired with W. A. Larned, the present national champion, competing for the Eastern doubles at Longwood. Alexander is a veteran tennis crack and has been handicapped by an injured leg, but is playing a splendid game.

WORCESTER MAN ENTERS VANDERBILT AUTO RACE

By J. C. KERRISON.

The latest entrant for the Vanderbilt race is a special 50-horsepower Chalmers-Detroit stock car, J. S. Harrington of Worcester, Mass., makes the entry through the Worcester Automobile Club. Mr. Harrington is the Worcester and Providence representative of the Chalmers-Detroit Company. The car is to be driven by Oliver Fight, who for some time has been connected with the Chalmers-Detroit Company, and who has driven in numerous short-distance races and endurance contests. He was formerly connected with the Olds and Cadillac Companies. It is possible that three Chalmers-Detroits will be entered before the entries for the elimination race close.

The other entrants who have deposited their fees with the cup commission are Robert Graves, the only Massachusetts driver who won the 1908 Grand Prix, and which will be driven by Lewis Strang, who drove it in the French classic, and a 4-cylinder Mors, now in course of construction at the Mors works, Newark, N. J., and entered by W. W. Burke, the Mors representative in New York.

In addition to these there is a long list of candidates for the elimination race, which will be officially announced when they are completed. It is believed at the office of the cup commission that there will be not less than fifteen or twenty entered in the elimination race which the next thirty days.

* * *

Commissioner Wickes of the Baltimore street cleaning department intends to install in his city a system which will settle the 'do away with the dust nuisance. His scheme is to use a solution of oil to lay the dust in the city streets similar to that which has proved so successful on the roads just outside of the city and in the public parks. The only cause of delay in putting the oil cure into use is the small, though expensive, quantity of oil which is necessary to be used in applying the spring she was to be ready for action by the middle of August. This objection, the commissioner declares, will soon disappear, as he has discovered a plan by which he can rob the oil of its objectionable smell to such an extent that those who sniff the fumes could not tell what they are smelling.

* * *

It is to be greatly regretted that the contest for the Hower trophy has come down to a two-horse battle between cars of the same make, namely, two Pierce runabouts driven by William and Bettino. At the time of the finish of the A. A. A. run in Savannah these two cars, together with two Studebaker runabouts and a Premier were tied for honors, and it looked as though a warm battle would be waged all season long. Everything went well until the run to Bedford Springs, when the Premier got into a ditch, which resulted in injuries, the repairing of which caused it to be disqualified. The other four cars finished at Bedford in a close second and in excellent condition.

At Bedford Springs a consultation of the four men tied for honors was held and it was admitted that the way things looked then it would take all Summer to fight the matter out on the lines provided, as each and every one of the four cars was in the very best condition.

The running of the Studebaker cars was, however, seriously interfering with the business of the factory, and the presence of the two operators thereof was absolutely necessary. Therefore the Studebaker runabouts withdrew from the contest and the Pierce cars are now traveling over the overland route to see which of the two shall possess the cup. Williams is a New Yorker and Bettino comes from Buffalo, so there seems to be willing to side-step for the other. The Secretary of the A. A. A. touring committee is traveling with the contestants and Teddy Hale and Arthur Krumpf are both enjoying the trip, they adding the touring cars with which they established clean scores on the Gridden tour.

Notes of the Harness Horses

Millard Dealwaster has been a sale to 2:10 with the green pacing gelding Pierce, by Axtell (2:14¼), out of Cashaco, the dam of Cochato 2:04¼.

Minnie Higewood, a two-year-old filly by Dictator, sailed Major Higewood, 2:02¼, by Strathmore, worked in 2:28 over the Cony Brook track.

George W. Leavitt is receiving letters every day from owners whose mares have foaled to Cochato. They are nearly all the best foals that the owners have ever seen.

Horace Chenery's stallion John Wyet (2:05¾), by Direct, dam Lucy Wayne (dam of Lucy Wayne 2:04¼, Major Higewood, 2:02¼, of Minnie Hicks, the fastest of which was 2:11¼.

The three-year-old filly Little Sweetheart, by Mako, out of Lee, by Robert Mcgregor, which is entered to be worked strictly for a record, worked a mile in 2:28 with the green pacing gelding Pierce, by Axtell (2:14¼), out of Cashaco, the dam of Cochato 2:04¼.

Minnie Higewood, a two-year-old filly by Dictator, sailed Major Higewood, 2:02¼, by Strathmore, worked in 2:28 over the Cony Brook track.

George W. Leavitt is receiving letters every day from owners whose mares have foaled to Cochato. They are nearly all the best foals that the owners have ever seen.

Horace Chenery's stallion John Wyet (2:05¾), by Direct, dam Lucy Wayne (dam of Lucy Wayne 2:04¼, Major Higewood, 2:02¼, of Minnie Hicks, the fastest of which was 2:11¼.

The three-year-old filly Little Sweetheart, by Mako, out of Lee, by Robert Mcgregor, which is entered to be worked strictly for a record, worked a mile in 2:28 with the green pacing gelding Pierce, by Axtell (2:14¼), out of Cashaco, the dam of Cochato 2:04¼.

Minnie Higewood, a two-year-old filly by Dictator, sailed Major Higewood, 2:02¼, by Strathmore, worked in 2:28 over the Cony Brook track.

George W. Leavitt is receiving letters every day from owners whose mares have foaled to Cochato. They are nearly all the best foals that the owners have ever seen.

Horace Chenery's stallion John Wyet (2:05¾), by Direct, dam Lucy Wayne (dam of Lucy Wayne 2:04¼, Major Higewood, 2:02¼, of Minnie Hicks, the fastest of which was 2:11¼.

The three-year-old filly Little Sweetheart, by Mako, out of Lee, by Robert Mcgregor, which is entered to be worked strictly for a record, worked a mile in 2:28 with the green pacing gelding Pierce, by Axtell (2:14¼), out of Cashaco, the dam of Cochato 2:04¼.

Minnie Higewood, a two-year-old filly by Dictator, sailed Major Higewood, 2:02¼, by Strathmore, worked in 2:28 over the Cony Brook track.

George W. Leavitt is receiving letters every day from owners whose mares have foaled to Cochato. They are nearly all the best foals that the owners have ever seen.

Horace Chenery's stallion John Wyet (2:05¾), by Direct, dam Lucy Wayne (dam of Lucy Wayne 2:04¼, Major Higewood, 2:02¼, of Minnie Hicks, the fastest of which was 2:11¼.

The three-year-old filly Little Sweetheart, by Mako, out of Lee, by Robert Mcgregor, which

BOYNTON OUT OF HORSE RACING

MIDDLEBORO, July 30.—Commodore Edward P. Boynton of the Boston Yacht Club, who has a stock farm here, has sold his stable to Charles L. Ricketson of New Bedford. The transfer was recently made, and by H. Mr. Ricketson takes Jernegan, 2:21½; Auditor, 2:24½; Preston, an unmarked horse, and Nancy Herr, a promising five-year-old colt.

He has transferred them to his New Bedford stable, but he may not start them in the races this season.

Mr. Ricketson also took the racing appliances and Lenington strike-out record, beating his former teammates 3 to 4.

NATIONAL LEAGUE

HOW THE CLUBS STAND.

	Won.	Lost.	P.C.
Pittsburg	59	36	.621
New York	51	37	.580
Chicago	51	40	.560
Cincinnati	48	44	.522
Philadelphia	44	47	.484
Brooklyn	37	55	.368
Boston	32	59	.288

RESULTS YESTERDAY.

Chicago 6; Boston, 0.
Philadelphia, 5; Brooklyn, 0.
New York, 1; St. Louis, 0.
Cincinnati, 4; Pittsburg, 2.

GAMES TO-DAY.

Chicago at Boston.
St. Louis at New York.
Cincinnati at Philadelphia.
Pittsburg at Brooklyn.

N. E. LEAGUE.

HOW THE CLUBS STAND.

	Won.	Lost.	P.C.
Worcester	60	28	.682
Lawrence	49	38	.563
Lowell	48	39	.552
Haverhill	42	38	.525
Lynn	41	44	.482
Fall River	41	44	.482
Bedford	34	47	.420
Lowell	30	47	.390

RESULTS YESTERDAY.

Fall River, 3; Worcester, 2 (12 innings).
New Bedford, 7; Lowell, 3.
Lawrence, 4; Haverhill, 1.
Lynn, 6; Brockton, 3.

GAMES TO-DAY.

Brockton at Lynn.
Lawrence at Haverhill.
Fall River at Worcester.
New Bedford at Lowell.

BULL DOG SUSPENDERS
with more rubber and better parts outwear three ordinary kinds
50 cents at all dealers

RED SOX READY TO GIVE TIGERS FIGHT

BATTING ORDER.

BOSTON.	DETROIT.
McConnell, 2b.	Mclntyre, lf.
Lord, 3b.	Schaefer, s.s.
Sullivan, c.f.	Crawford, c.f.
Gessler, r.f.	Cobb, r.f.
Thoney, l.f.	Rossman, 1b.
Stahl, 1b.	Coughlin, 3b.
Wagner, s.s.	Schmidt, c.
Criger, c.	Donovan, 2b.
Young, p.	Mullin, p.

DETROIT, July 30.—In fine spirits and ready to give the Tigers a hard tussle the Boston Red Sox arrived here to-day for a four-day series.

Cy Young will probably be sent to the rubber in the opening contest and Mullin is carded to twirl for Jennings's men.

The Red Sox cleaned up three out of four in Cleveland and naturally feel elated over their success.

Bunglos, mixed with bingles, decided the eleven-inning battle.

One bingle and two bunglos got two tallies for the Naps in the opener, and a safety, followed by an error, got their third and last run in the fourth inning.

Two hits and an error got two runs for Boston in the sixth; another error, sacrifice and passed ball got the winning run in the eleventh.

AMERICAN LEAGUE.

HOW THE CLUBS STAND.

	Won.	Lost.	P.C.
Detroit	54	34	.614
St. Louis	51	36	.586
Chicago	48	40	.545
Cleveland	44	41	.522
Philadelphia	44	44	.500
Boston	43	46	.483
Washington	42	54	.389
New York	34	54	.386

RESULTS YESTERDAY.

Boston, 4; Cleveland, 3 (11 innings).
St. Louis, 6; Philadelphia, 4.

GAMES TO-DAY.

Boston at Detroit.
New York at Cleveland.
Washington at Chicago.
Philadelphia at St. Louis.

The only tally of the game not aided and abetted by a fouale of some sort was scored by Boston in the third.

If the errors and their effect upon the final result could be lifted out of the score altogether, the Red Sox would have finished on top, 1 to 0, but the game would not have gone into extra innings.

BATTLING NELSON NOW IN WINDY CITY

CHICAGO, July 30.—Battling Nelson, lightweight champion of the world, is in this city. He is the same old Nelson as departed from here about five months ago. The winning of the title has not changed him any. If it has a great deal to this part of the country since he earned his crown. He will remain in Chicago one week, during the time between Hegewisch and the city.

To-morrow Bat will attend a banquet tendered him at Northwest Hall by the Danish Sharpshooters, of which he is a life member. On Saturday he will start for Fery, N. M., where he will hunt and fish with his old-time friend, Billy Benner.

About August 15 Bat will start West again where he will begin work for his third fight with Gans. Bat has plenty of the stuff that talks and he is all fit up with "reeks," but he has more confidence than anything else. He says Gans can never down him and his words have that ring which carries one through disaster.

"I defeated Gans twice and I will do it again. Then I believe the public will be satisfied that I am his master," said the Dane on his arrival. When asked if he would do any theatrical work while here, he said: "I have enough work ahead of me in downing Gans and I care for no footlights right now. When I have conquered Gans I will be dancing behind the lights and telling all that the public have to know. It's rest I want now.

"I had no trouble in downing Gans. I could win it and I went after him to do the job. It is true that for ten rounds he outboxed me. He can do that for twenty rounds, but he never hurt me. I could feel his punches growing weaker and as they did my strength grew. I sent zippers into his solar plexus and I could hear him grimace with pain. That was my cue and I went after him until he fell a beaten man. He will never regain the title."

Nelson was welcomed at the train by a crowd of his admirers and he will be kept busy receiving congratulations for his victory. He was the centre of attraction yesterday and at Chubbs, where he stopped off. Nelson will have lots of backing when he enters the ring with Gans again. His friends believe he has regained his old stamina and most Chicagoans are firm in their conviction that he is practically unbeatable now.

A great many entertainments are being planned for the Dane's honor while he is here, but it will be well nigh impossible for most of them, as he needs the rest and has come home to get it.

WANT GAMES SATURDAY.

The Beacons of Brighton would like to arrange a game for Saturday, on their own grounds, with any 16-17-year-old team. Half fare given. John Needham, No. 161 North Beacon street, Brighton.

Owing to a cancellation with the Madison A. C., the Chadwicks are without a game for Saturday, and would like to hear from any strong amateur team. Address Everett 211-4 after 2 p. m. to-day. Paul Rubin.

Owing to a cancellation, the strong Dudley A. C. of Charlestown is without a game for Saturday, August 1. Would like to play any fast eighteen-nine-teen-year-old team away from home. Telephone Charlestown 577-4.

SCULLER SCHOLES LOSES.

HENLEY, July 30.—Scholes, the Canadian sculler, was beaten by Von Gans of Germany by a length and a half in the olympic games for the eight-oared competition Canada won one heat. This was when the Argonauts defeated the Norwegian Rowing Association by a length in the final heat.

WADDELL EQUALS RECORD.

ST. LOUIS, July 30.—Rube Waddell fanned sixteen Philadelphia players, equalling the National League strike-out record, beating his former teammates 3 to 4.

I CURE MEN

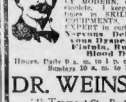

MY METHODS are STRICTLY SCIENTIFIC and entirely reliable. I keep abreast of the times in SKILL as well as APPLIANCES, and I am an EXPERT in

Nervous Debility, Nervousness, Piles, Fistula, Hunters and Blood Diseases

Hours, Daily 9 a. m. to 1 p. m., 2 to 5 p. m. Sundays 10 a. m. to 1 p. m.

DR. WEINSTEIN

18 Tremont St., Boston, Mass.

Next Hotel Touraine.

Every Woman

is interested and should know about the wonderful MARVEL Whirling Spray The new Ladies' Syringe. Best—Most convenient—Most economical.

A 64 page illustrated booklet, sealed, free.

Any druggist or by mail 50 cts. and $1.00. MARVEL CO. 44 East 23d Street, NEW YORK.

For sale in Riley-Jayne Block, Stores, 2 on Summer st., 3 on Washington st. Mail orders solicited.

GoatLymph Double Strength Tablets

Nature's own remedy for the regeneration of vim, vigour, nerves, unsolidated tissues, etc. Quick reliability, whether lost manhood, nervousness, impotency, nervous exhaustion, insomnia and Nervousness, sealed, $2 per box, containing one month's treatment. Prepared by Allied Laboratories, 1 Madison Ave., New York. Sold by druggists. Trade & Co., 149 Washington st. and 150 Portland st.

DR. ROTHFUCHS

Grad Harvard Medical School, Specialist in genito-urinary diseases for 20 years. Consultation free. Hours 10 to 4. Sundays Excepted. Diseases Bladder, Diseases Kidneys, Prostate Gland, Varicocele, Stricture, Blood Poison, Rheumatism, Nervousness, Impotency, Skin Diseases. PAY ME WHEN CURED. Book No. 9 free. DR. ROTHFUCHS, 7 Park Sq., Boston. Suite 1, 2, 3, 4, 5, 6, 7. Sundays, 10 to 1.

PersianNerveEssence

RESTORE VITALITY—Have cured thousands of cases of nervousness, impotency, lost vitality, that have resisted all other treatments. Restores the brain, strengthens the circulation, makes digestion perfect. Gives back the vigor to the whole being. $1.00 per box; 6 boxes, guaranteed to cure or refund money. Sent prepaid in plain package only on receipt of price. DR. PERSIAN MEDICINE CO., Physicians and Surgeons of Persia. Medical Institute of Persia. Book free. Persian Med. Co., 328 Arch Street, Philadelphia. Sold in Boston by Lewis & Co., 145 Washington st. and 150 Portland st.

J.P. Those suffering from weakness should think of virgorine and take Juven Pills. One box will cure. Sent by mail. Most powerful results. This medicine has more rejuvenating vitalizing force than has ever before been offered. Sent post-paid in plain package only on receipt of price, $1.00. Book free. Persian Med. Co., 328 Arch Street, Philadelphia. Sold in Boston by Lewis & Co., 145 Washington st. and 150 Portland st.

DR. J. BLACKMER, 159 W. Springfield st. All diseases of Men and Women treated successfully. Largest and most powerful office in Boston. Hours 10-3. Sunday 2-5.

THE BOSTON AMERICAN

Published Daily and Sunday at 80 and 82 Summer Street, Boston, Mass.

NEW ENGLAND NEWSPAPER PUBLISHING CO.

Entered as second class matter June 4, 1907, at the postoffice at Boston, Mass.

Daily, Sunday and Five Cent Sunday, Five Cents.
Foreign Postage included for the United States possessions, Canada and Mexico.

Daily and Sunday	
One year	$6.00
Six months	3.00
One month	.55
Sunday only	
One year	2.00
Six months	1.00
Daily only	
One year	4.00
Six months	2.00
One month	.35

On foreign subscriptions add postage at rate of 1 cent per copy daily and 5 cents per copy Sunday.

IT IS OLD

Mellow and Palatable

OLD CROW RYE

Sold only in bottles—never sold in bulk.

ALL DEALERS.

H. B. KIRK & CO., Sole Bottlers, N. Y.

WHO WAS YOUR FAMILY HEAD BACK IN 1790?

Bay State Citizen Can Soon Find Out Through Labor Department.

SOME BIG CHANGES TODAY

The Massachusetts citizen will soon be able to know who was the head of his family in the good old year of 1790, providing his family goes back that far.

The Department of Commerce and Labor has just issued from Washington a circular announcing that, by direction of the extraordinary appropriation, the work of compiling the heads of American families in that year, also is being continued, and that the families of Maine, New Hampshire, Rhode Island, Connecticut, New York, Pennsylvania and North and South Carolina have been compiled. The compilation is now in the press, and will be issued

This information relates solely to the families existing in 1790. Latter-day families, who's heads "came across" are supposed to that time, are not included.

Nor does the government propose undertake to tell who is the head of any family to-day. It is said that not the most official wisdom in Washington would ever be able to settle that question in some families.

In many families, however, there is no need of government research to indicate the head of the family. If that person making his rounds to-day, should be met at the door by a heavy-jowled, determined looking woman with a deep, bass voice, he could make up his mind that he needn't search further for the head of that family.

And, if as undersized and peevish looking man, with his forearms draped across the bottom of the logs and a dish-towel in his hand, answered the bell, he probably would be cruel to ask him if he was the head of the family or not.

The reports about the heads of Massachusetts families is expected to be interesting and entertaining, but it is said, in this connection, that the compilers in many Bay State families to-day are not worrying about who was responsible for the rent and meat bills 120 or so years ago.

BOARD AND ROOMS

Solid, 12½c. a line. Display, 20c. a line.

JOHN B. McKENNA

311 & 312 Ofi South Building

Rooms in any part of city or suburbs, $1 per week; with a number of boarders, $4 to $5. Families, couples, students; board if desired; only office in Boston with rooms to let; no charge to applicants; the largest room register in New England; special attention paid to visitors from the country; brother R. of P. welcome.

SUMMER VISITORS TO BOSTON

TAKE ROOMS AT HOTEL WATERMAN, 8 Bulfinch pl., off Bowdoin st., in heart of city, clean, cool, quiet, $2 and $3 per week; if desired, with board, bathe every floor; elevator; rooms only.

A BUSINESS GENTLEMAN'S home; handsome, sunny big room with closet, near School and Brimfield sts.; table de hote luncheon at German family. A 283, Boston American.

TO LET—P. S.—Kindly will find beautiful large rooms with all accommodations, within 10 min. walk from business section; first floor, $4 per week; 2d floor, $3.50. 17 Pembroke st., suite 1.

BOARDING AND LODGING for gentlemen only; 2 connecting rooms, $5 per week; also single room; bath, gas, hot water; private family; reference. 10 Hale st., Charlestown.

HOME, attractive, cool rooms, one part, with modern conveniences; open plumbing, shower bath, run, hot water; $3 per week; reference. 1 Hancock st., Dorchester.

TWO ROOMS for... for 2 or 3, private home, bright, airy, sunny, modern; 2 car lines to door. 1 Brook st., off Amherst st., Chestnut Hill car.

WINTHROP—Hotel Lessing, finest and most central hotel; table, rooms single or en suite; rates $6 to $9 per week; telephone 2104.

A CLEAN, sunny room, set, heat, $2.50; reference; 5 minutes from Columbia sq. 1 Bird st., Dor.

AT VERMONT HOUSE, 40 Lynde st., West End—Rooms, for 1 or 2, $2 and $2.50 per week.

AT 441 SHAWMUT AV.—Newly fur. h. and sunny, and side room; $3 and $4; breakfast if desired.

FOR HOUSEKEEPING 2 cool, fur. rooms, first floor of house; use of bath; $3.50 per week.

KITCHEN and connecting bed room, $3; side room at $1.50. 5 Gurney st.

NICELY furnished quiet rooms; 1st; connection all conveniences. 21 Hunt st.

NICELY fur. room for 1, h. keeping, h. and c. water; privilege of laundry. 150 Tremont.

SQUARE ROOM, closet, water, gas, $2.50; next clean side room, $2.00. 3 Concord sq.

TO LET—116 West Newton st., above, 2 windows, square room; ref.

TWO connecting furnished rooms to let, board if desired. Apply at Cumberland.

UNFURNISHED—Desirable apartments in 1 or 2 rooms, hot water supply, etc. 30 Worcester st.

VISITORS to Boston, 2 connecting rooms, gas, h. and c. water, at 63 Dartmouth st.

WE PLEASANT—Cool, comfortable, connecting, quiet; reside only. 411A Columbus av., suite 4.

6 DARTMOUTH st.—Large, sunny front room, and st. rooms; all conv., delegates accommodated.

72 APPLETON ST.—Nicely fur. rooms to let by day or week.

84 TWENTY-SIX ST.—Nicely fur. rooms, by day or week; tel. 1333-A.

85 DARTMOUTH ST.—Newly fur., back and front parlors, square and side rooms; use and water, delegates accommodated.

88 WARREN AV.—Parties visiting Boston will find first-class rooms, $1 per day.

600-602 TREMONT ST.—Finely furnished rooms, Knights of Pythias headquarters; also dining room.

1486 WASH. ST.—Newly papered and painted, square for bathkeeper, singe, etc.; laundry fire.

HOUSES AND APARTMENTS.

AT FRANKLIN PARK—Cor. suite, 7 rooms and bath; newly fitted; only $ rooms for rent. Call 69 Eliot st., Dorc., 10 to 12.

DEATH NOTICES.

CONNORS—In Roxbury, July 28, Rose, widow of William Connors.

Funeral from residence of her daughter, Mrs. Geo. Kelly, 9 Hillcrest rd., Roxbury, Thursday, at 8.15 a. m., thence to St. Patrick's church at 9 o'clock. Relatives and friends are kindly invited.

CAMPBELL—In Roxbury, July 28, Susan, wife of James and Mary E. Campbell, aged 41 years.

Funeral services at 130 Shirley st., on Thursday, July 30, at 2 o'clock p. m. Relatives and friends invited to attend.

CUMMINGS—In Cambridge, July 29, George Cromwell Cummings.

Funeral from his late residence, 67 Norfolk st., Cambridge, Saturday, Aug. 1, at 2 p. m. Relatives and friends invited to attend.

CUMINGS—In Dorchester Lower Mills, July 29, aged 106 River st., Mrs. Mary Cummings, widow of Nathaniel Cummings.

Notice of funeral later.

DOYLE—In Boston, July 28, John F., beloved son of Matthew and Catherine Doyle, aged 21 years 7 mos. 22 days. Funeral on Thursday, at 8.30 a. m. Requiem high mass at St. Augustine's church at 9 o'clock. Relatives and friends invited to attend.

FLYNN—In South Boston, at her late residence, 307 D st., July 29, Ann Flynn.

Notice of funeral later.

GARBALLEY—In Roxbury, July 29, Annie, widow of Patrick Garballey, aged 70 years 6 months.

Funeral from her late residence, 593 Highland st., Friday, July 31, at 8.30 a. m., thence to St. Patrick's church at 9 o'clock. All friends invited. Relatives and friends are requested to attend.

HOGAN—In East Boston, July 29, Mary Ellen, beloved child of Patrick J. and Bridget Hogan, aged 10 months, 1 day.

Funeral from residence of parents, 61 Liverpool st., East Boston, Friday, July 31, at 2 p. m. Relatives and friends are requested to attend.

LOUDER—In Charlestown, July 29, Bertha, beloved wife of Walter F. and Bertha A. Louder, late McKenzie, aged 30 years.

Funeral from parents' residence, 296 Main st., Thursday, July 30, at 2 p. m. Relatives and friends kindly invited to attend.

SHEEHAN—In Cambridgeport, July 29, Dennis J., beloved husband of Catherine Sheehan (nee Ryan).

Funeral from his late home, 256 Elm st., Thursday, July 30, at 8.30 a. m., thence to St. Peter's church at 9 o'clock. High mass of requiem at St. Mary's church, Cambridge, at 10 o'clock. Relatives and friends invited. Interment at Malden. Late of Fairbanks st., Court 204, M. C. O. F.

St. Omer Commandery, K. T.

Notice—Members are invited to attend the funeral of Sir Knight Bernard L. Jones, at St. John's M. E. Church, Broadway, Somerville, Friday, July 31, at 2 p. m. HENRY M. NASH, E. C.

MONEY TO LOAN

Solid, 12½c. a line. Display, 20c. a line.

LOANS MADE WHILE YOU WAIT

to all employees, regardless of salary.

CITY LOAN CO.

THE MONEY TO LEND BANK

408 WASHINGTON STREET.

The Patronage of Ladies Asked.

THIS MEANS YOU!

COULD you use some money if you could get it at a low rate of interest without publicity? If so, call. We loan on salary, furniture, piano, horses, etc. Any amount up to $1,000, at an hour's notice. Loans paid off. Loans taken up from other companies at more money obtained. Call in and see us, or write to our private office. 10 State st. LEGAL LOAN CO.

MONEY IN 5 MINUTES after identification! Loan corporation employes $10.00 up. Have been making salary loans 21 years, oldest office in Boston. No publicity; collect from employer at your option. Have you one in a financial position to need your note where due. ALLAN H. OGDEN, 178 Devonshire st., rm. 51.

WARREN LOAN CO.

MAKES future loans quickly, confidentially and without publicity. No. 1 Scollay sq., room 32.

FEDERAL INVESTMENT CO.

MONEY LOANED salaried people; easy payments; confidential. 38 Hanover st., room 907.

H. ELWOOD, 1520 Ames Building, loans money on salaried people on real estate mortgage, the unsuspecting ones who have been dealing elsewhere are cordially invited, that will speedily set you right.

MONEY loaned to reliable people, any amount, any terms; publicity avoided; rates at lowest. HUB LOAN CO., 42 Tremont st., Room 1101.

LOANS on salaries and other good items, offices etc.; quick service and lowest rates in city. Credit Exhibition, 8 MAN PARKER, Room 6.

BUSINESS MEN can borrow on their notes private party. Rm. 313 Devonshire st.

STEAMSHIPS.

ALLAN LINE ROYAL MAIL STEAMERS

MODERATE RATE PASSENGER SERVICE

Namibia, July 30, Aug. 27, Sept. 24

Laurentian, Aug. 13, Sept. 10

Sailings to royal Scandinavian ports.

EDINBURGH-LONDON-PARIS

TRANSATLANTIC ART CONGRESS, OLYMPIC GAMES. DOVER PASSAGE etc., early application for accommodation is suggested. Send for Illustrated Booklets. H. & A. ALLAN, Agents, 116 State st., Boston.

INFORMATION WANTED.

DOMESTIC TROUBLES, without exception, divorces, secret service free; collecting and practice. LAWYER HILL, 47 Court st., Boston.

MISSING PERSONS FOUND in all parts of the world. Address Lock Box 3216, Boston, Mass.

PIANOS AND ORGANS

Buy Pianos from Us

Save

$100 to $300

We guarantee the above saving on the best known pianos and we will have them delivered to your home free of charge. Call this week, as we have only a limited number of high-grade pianos of natural small dealers who have loaned us the use of their pianos. We want to go to auction and will be sold to the highest bidder. Sale starts Monday at 9:00 a. m. Only one piano to each customer. Sale every day.

McPhail.... $86 Steinhart.. $87
Sohmer.... $101 Vose..... $80
Merrill.... $90 Webber.... $80
Steinway.. $75 Knabe..... $94
W. Bourne $60 Chickering... $57
Haines Bros.' Upright..... $59
Hallet & Davis Upright..... $65
Huntington Upright..... $60
Ivers & Pond Upright..... $73
Jacob Bros.' Upright..... $69
Kranich & Bach Upright.. $92
Martin Bros.' Upright..... $57
Mason & Hamlin Upright.. $72

Open Monday and Saturday Evenings till 9 o'clock. Take any Washington St. car.

Roxbury Storage Salesrooms

2111 Washington St. (Cor. Williams)

CLEARANCE SALE of used pianos, Chickering, Royal Vose, Miller, Bent, Fischer, Hacker and 20 others; real bargains; prices ranging from $100, $125, $150, $200. HARRIS & SON Warerooms, 2111 Washington st., Roxbury.

GABLER Skinner, Lauter, Ludwig, Schubert Weber and Rose Wrights; beautiful pools, $125 to $200; rental, exchange, easy terms. GABLER'S, 364 Washington st. Established 1869. Elevator.

SEWING MACHINES.

LADY will sell improved Singer, perfect order, attachments; $5. 284 Warren st., Roxbury, next to Hunt's lunch room.

CASH REGISTERS.

NATIONAL CASH REGISTERS at largest discount; Hallwood, Hasler, Simplex; BOSTON CASH REGISTER EXCHANGE, 1 Milk st., telephone 2280 Oxford. E. E. WHITNEY, Manager.

PUT A WANT AD

(3 Lines or More at 12½c a Line of 7 Words)

IN THE

SUNDAY AMERICAN

AND YOU WILL GET THIS

IMPORTED CHINA **Tea Strainer**

FREE

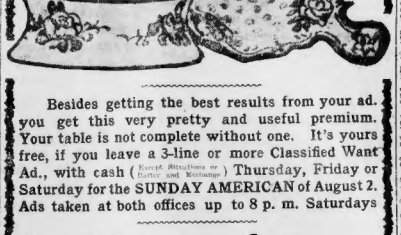

Besides getting the best results from your ad. you get this very pretty and useful premium. Your table is not complete without one. It's yours free, if you leave a 3-line or more Classified Want Ad., with cash (Except Situations or Butter and Exchange) Thursday, Friday or Saturday for the SUNDAY AMERICAN of August 2. Ads taken at both offices up to 8 p. m. Saturdays

Save Coupons for Special Premiums

You have your choice of the regular weekly premium, given with 3-line want ads, or a coupon. Save your coupons and get the following:

FOR 1 COUPON — 3-piece Cereal Sets—Barometers—Silver Trays—Magic Boxes—Ash Trays—Colonial Art Panels—Glass Vases—Bread Plates—Berry Dishes.

FOR 2, 3, 4 COUPONS — Beautiful Stutlettes—7-piece Berry Sets—7-piece Ice Cream Sets—Cake Sets.

FOR 5, 6, 8, 9 COUPONS — Chocolate Sets—Japanese Plate—Fancy Imported Steins—Cameras—Silk Umbrellas—½-dozen Al Silver Plated Spoons—½-dozen Steel Knives, Al—½-dozen Steel Forks, Al.

FOR 10, 12 COUPONS — Desk Bell—Art Vases—Cordial Sets—Bronze Elephant—7-piece Water Set—Art Trays—Kitchen Butcher Sets, consisting of cleaver, 2 large carving knives, 1 potato knife, meat saw and sharpening stone—Bird Carving Set—Safety Razors—Large Vase—Large Bust—Porcelain Heads—Oyster Sets, 6 pieces—Silver Plated W. ter Pitcher—Japanese Dinner Chimes.

FOR 15 COUPONS — Water Glass Stands—Art Trays—China Art Vases.

FOR 20 COUPONS — Large Art Vases—Large Crystal Decanter—Large Art Tray—Statutes—Japanese Dinner Chimes.

FOR 25 COUPONS — Large Jardiniere—Large Statuary Heads—Chafing Dish.

FOR 30 TO 40 COUPONS — 3-piece Mirror, French gilt—Large Cu. Glass Water Pitcher—French Gilt Art Clock—Cordial Set—French Silt Candelabra—Large Jardiniere.

Boston American Classified Want Ad Offices:

264 WASHINGTON ST.

80 SUMMER ST.

HELP WANTED.

Set solid, 10c. per line; displayed, 20c. per line.

HELP! HELP! Do you need any?

You can get intelligent, experienced help quickly by sending or telephoning your ad. to the AMERICAN'S quick help service. Telephone 5180 Main.

MALE

SODA DISPENSERS

Apply to Mr. WHITTEMORE

JORDAN MARSH CO.

MEN wanted, good wages, 30 cents per hour; 143 daily vacancies; steady work; no lay-off; this stability guaranteed; promotion; $75 to $150 monthly; $5 weekly in advance; $500 to $2500 monthly. Call 710 Summer st., Boston, 10 to 12.

MEN WANTED at once to learn to drive and repair automobiles; positions paying $25 to $50 per week guaranteed; graduates; tuition terms. MASS. AUTO SCHOOL, 134 Tremont st., Boston.

WANTED—Able-bodied men, between ages 19 and 35, for U. S. Army; must be citizens, sober, have no bare feet, pass physical examination; opportunity to travel; good wages; various trades taught; medical attendance free. Apply at Court st., Boston, Mass.

WANTED—A reliable and experienced man to represent us in the sale of cement brick. For particulars, address BOSTON BRICK MACHINE CO., Medway, Mass.

WANTED—Railway mail clerks; part-time clerks; carriers, $1,100 yearly; examinations coming; preparation free; write immediately. FRANKLIN INSTITUTE, Rochester, N. Y.

AGENTS.

YOUR OPPORTUNITY—We will start you in business, supplying you and first stock for 15 cents; no capital required; we furnish you with a complete outfit and tell you how to make big money; we are selling and one that will not interfere with any occupation; we have a new article that will quickly relieve your poverty. CALYX SUPPLY CO., Dept. 1, Boston.

K. P. SOUVENIRS for convention week, stickers, badges, etc. Don't buy of peddlers, but of the manufacturer; we are the only ones making souvenirs exclusively; going elsewhere call on A. VOGEL CO., 564 Washington st., room 62, Jefferson Bldg.; telephone 2620-1 Oxford.

WANTED—Good reliable parties to represent us in each locality; the greatest money making article of the century; send for particulars. THE OSWEGO ESSENTIAL SPECIALTY CO., Waterbury, Vt.

SITUATIONS WANTED—Male.

A YOUNG MAN would like work with contractor as timekeeper, draughtsman or foreman on excavation or carpenter work. Address A. B., 1 Farnham, 49 Dewey st., Worcester.

A YOUNG MAN, 21 years of age, desires a good position, has ability to do work, can furnish bonds and plenty of references. Address Box 3, PETER P. GAETANI, 23 East st., Dor.

AMERICAN of good habits, fireman's license, worked in a machine shop; wages moderate; will go anywhere. A. E. BRAY, 1 Bowdoin sq., Boston.

AT MEAT CUTTER, steady, good worker, best references. GEORGE STEVENS, 7 Haven st., city.

CAKE BAKER, German, can also make bread and rolls, wants steady position. Address A. PEST, 3 Woolsey st., Jamaica Plain.

CARPENTER WORK or repairing, concrete cellar floors put in, whitewashing and calsomining; all kinds. 13 Tyler st., Boston.

CHAUFFEUR—Experienced on foreign and American cars; possible with private party; best of city references. F. F. H., 1 Colonial Road, Roslindale, Mass.

CHAUFFEUR desires position. White steamer or gasoline; 10 years' experience; sober, reliable and expert driver; 2 yrs. last position, best references. AL-BERT CHAPMAN, 29 Harvard st., Lynn, Mass.

CHAUFFEUR, Boston, strictly temperate, trustworthy, wants position on a gasoline car. Address SWEDE, 94 West Newton st.

CHAUFFEUR, 3 years' practical experience, with private family or gasoline car; willing to make himself generally useful. C. L. 11 Thurston st., Everett.

CHAUFFEUR—Competent young man desires position; private family; good references. Call or write 1620 Adams st., Dorchester Lower Mills, Mass.

CHAUFFEUR'S services free for our work for recommendation. A. T. Boston American, Boston.

CHEF—A first-class cook, sober, reliable, accustomed to the best of work, wants position. Address J. B., Bay State House, Hanover st., Boston.

COACHMAN would like position; married, no family; can go anywhere; city or country; references; 3 years last place. Address A. C., Boston American office, Boston st., Dorchester, Mass.

DRAFTSMAN—Young man desires position, with chance to learn up; can be used as office boy; student of I. C. S. course, worked 5 yrs. in machine shop. H. H. B., 18 Harriet st., Lynn, Mass.

GREENHOUSE WORK wanted by young man, 20 years of age; agricultural college. L. F., 15 Codman park, Roxbury.

GRAIN CLERK, graduate desires position in low grade. H 705, Boston American.

HOUSEKEEPER wants steady position on good plain family; no boarders, teams, etc. L. C. BENT, 81 Washington st., Boston.

NEAT MAN, just arrived from Cuba two weeks ago, wants any kind of steady position on good principles, wants with butler, valet, housework, waiting, etc. 1 Anderson st.

THOROUGHLY experienced Japanese cook wants position; 19 Wapping st., Charlestown.

PARTNER, first-class, all-round house painter wants work; city or country, and go years; Boston references. 1 Ash st., East Braintree, Mass.

PROFESSIONAL chauffeur desires situation a private family or responsible party. F. COOLIDGE, Bristol, N. H.

PUBLISHER'S agent would like to take charge soliciting or handling goods, wanted; A1 references. Address J. H. 1 Bowdoin st.

WANTED—A job as a driver on any gasoline automobile or business wagon. Address

WANTED—Position, out of town, by skilled machine operator; 5 months last place; non-union. Address A. MORTON, 3 Bowdoin st., Boston.

YOUNG MAN wants position in city or store; has had 3 years' experience and can furnish good references; will go anywhere. Address E. SMITH, 841 Broadway, Everett, Mass.

YOUNG MAN wants work; last place, butler; can furnish or secure a helper. C. H. DOTHETT, 3 Mansfield pl., Charlestown.

AUTOMOBILES.

HOTCHKISS, '06, $2,600; '07, Stanley, with body; '08 White, extra touring; '07 Reo; 6-yl. autocar, $1,000; '07 Maxwell touring; '07 Maxwell runabout; '07 Mitchell touring; '07 Stoddard-Dayton touring; $450; autocar, $325; $500; Cadillac, $550; $375; $425; $450; great runabout, $225; $425; $425; $425

EDITORIAL PAGE OF THE BOSTON AMERICAN BOSTON, JULY 30, 1908

THE INDEPENDENCE PARTY'S PLATFORM

It Makes Specific Declarations on the Questions of Direct Nominations, Injunctions, Child and Orient Labor and Oriental Immigration.

Following is the platform of the Independence party adopted at the Chicago convention:

"WE, the Independent American citizens, representing the Independence party in forty-four States and two Territories, have met in national convention to nominate, absolutely independent of all other political parties, candidates for President and Vice-President of the United States.

"Our action is based upon a determination to wrest the conduct of public affairs from the hands of selfish interests, political tricksters and corrupt bosses, and make the government, as the founders intended, an agency for the common good.

"At a period of unexampled national prosperity and promise a staggering blow was dealt to legitimate business by the unmolested practice of stock watering and dishonest financiering. Multitudes of defenceless investors, thousands of honest business men and an army of idle workingmen are paying the penalty.

"Year by year, fostered by wasteful and reckless governmental extravagance, by the manipulation of trusts and by a privilege creating tariff, the cost of living mounts higher and higher. Day by day the control of the government drifts further away from the people and more firmly into the grip of machine politicians and party bosses.

"The Republican and Democratic parties are not only responsible for these conditions, but are committed to their indefinite continuance. Prodigal of promises, they are so barren of performance that to a new party of independent voters the country must look for the establishment of a new policy and a return to a genuine popular government.

TO RESTORE NATION'S PRINCIPLES

"Our object is not to introduce violent innovations or startling new theories. We of the Independence party look back, as Lincoln did, to the Declaration of Independence as the fountain head of all political inspiration.

"It is not our purpose to attempt to revolutionize the American system of government, but to restore the action of the government to the principles of Washington and Jefferson and Lincoln.

"It is not our purpose, either, to effect a radical change in the American system of government, but to conserve for the citizens of the United States their privileges and liberties won for them by the founders of this government, and to perpetuate the principles and policies upon which the nation's greatness has been built.

"The Independence party is, therefore, a conservative force in American politics, devoted to the preservation of American liberty and independence and to honesty in elections, to opportunity in business and to equality before the law. Those who believe in the Independence party and work with it are convinced that a genuine democracy should exist, that a true republican form of government should continue, that the power of government should rest with the majority of the people, and that the government should be conducted for the benefit of the whole citizenship rather than for the special advantages of any particular class.

FOR DIRECT NOMINATIONS

"As of first importance in order to restore the power of government to the people, to make their will supreme in the primaries, in the elections and in the control of public officials after they have been elected, we declare for direct nominations, the initiative and referendum and the right to recall.

"It is idle to cry out against the evil of bossism while we perpetuate a system under which the boss is inevitable. The destruction of an individual boss is of little value.

"The people in their politics must establish a system which will eliminate not only an objectionable boss, but the system of bossism.

"Representative government is made a mockery by the system of modern party conventions dominated by bosses and controlled by cliques.

"We demand the natural remedy of direct nominations by which the people not only elect, but, which is far more important, select their representatives.

"We believe in the principles of initiative and referendum. We particularly demand that no franchise grab go into operation until terms and conditions have been approved by popular vote in the locality interested.

"We demand for the people the right to recall public officials in the public service. The power to make public officials resides in the people, and in them also should reside the power to make and remove from office any official who demonstrates his unfitness or betrays the public trust.

MONEY IN CAMPAIGNS

"Of next importance in destroying the power of selfish special interests and the corrupt political bosses whom they control is to wrest from their hands their main weapon, the corruption fund. We demand severe and effective legislation against all forms of corrupt practices at elections and advocate prohibiting the use of any money at elections except for meetings, literature and the necessary traveling expenses of candidates. Bidding for votes, the Republican and Democratic candidates are making an outcry about publicity of contributions, although the Republican and Democratic parties have for years consistently blocked every effort to pass a corrupt practices act. Publicity of contributions is desirable and should be required, but the main matter of importance is the use to which contributions are put.

"We believe that the dishonest use of money in the past, whether contributed by individuals or by corporations, has been chiefly responsible for the corruption which has undermined our system of popular government.

"We demand honest conduct of public officers and businesslike, economical administration of public affairs, and we condemn the gross extravagance of the Federal administration and its appalling annual increase in appropriations. Unnecessary appropriations mean unnecessary taxes, and unnecessary taxes, whether direct or indirect, are paid by the people and add to the increasing cost of living.

"We condemn the evil of overcapitalization. Modern industrial conditions make the corporation and stock company a necessity, but overcapitalization in corporations is as harmful and criminal as is personal dishonesty in an individual. Compelling the payment of dividends upon great sums that have never been invested, upon masses of watered stock not justified by the property and overcapitalization prevent the better wages, the better public service and the lower cost that should result from American inventive genius and that wide organization which is replacing costly individual competition. The collapse of dishonestly inflated enterprises robs investors, closes banks, destroys confidence and engenders panics.

LABOR PLANK BUNCOMBE

"The Independence party advocates as a primary necessity for sounder business conditions and improved public service the enactment of laws, State and national, to prevent watering of stock, dishonest issues of bonds and other forms of corporate frauds.

"We denounce the so-called labor planks of the Republican and Democratic platforms as political buncombe and contemptible clap-trap unworthy of national parties claiming to be serious and sincere.

"The Republican declaration that 'no injunction or temporary restraining order should be issued without notice, except where irreparable injury would result from delay,' is empty verbiage, for a showing of irreparable injury can always be made and is always made in ex parte affidavits.

"The Democratic declaration that 'injunctions should not be issued in any case in which injunctions would not issue if no industrial dispute were involved' is meaningless and worthless.

"Such insincere and meaningless declarations place a low estimate upon the intelligence of the average American workingman and exhibit either ignorance of or indifference to the real interests of labor.

"The Independence party condemns the arbitrary use of the writ of injunction and contempt proceedings as a violation of the fundamental American right of trial by jury.

DEMANDS JURY TRIAL

"From the foundation of our Government down to 1872 the Federal Judiciary act prohibited the issue of any injunction without reasonable notice until after a hearing. We assert that in all actions growing out of a dispute between employers and employes concerning terms or conditions of employment no injunction should issue until after a trial upon the merits, that such trial should be had before a jury, and that in no case of alleged contempt should any person be deprived of liberty without a trial by jury.

"The Independence party believes that the distribution of wealth is as important as the creation of wealth, and indorses those organizations among farmers and others which tend to bring about a just distribution of wealth through good wages for workers and good prices for farmers and which protect the employer and the consumer through equality of price for labor and for product.

"We indorse the eight-hour day, favor its application to all government employes and demand the enactment of laws requiring that all work done for the government, whether Federal or State, and whether done directly or indirectly through contractors or sub-contractors, shall be done on an eight-hour basis.

"We offer the enactment of a law condemning as illegal any combination or conspiracy to blacklist employes.

"We demand protection for workmen through enforced use of standard safety appliances and provision of hygienic conditions in the operation of factories, railways, mills, mines and all industrial undertakings.

AGAINST CHILD LABOR

"We advocate State and Federal inspection of railways to secure a greater safety for railway employes and for the traveling public.

"We call for the enactment of stringent laws fixing employers' liabilities and a rigid prohibition of child labor through co-operation between the State governments and the national government.

"We condemn the manufacture and sale of prison-made goods in the open market in competition with free-labor manufactured goods. We demand that convicts be employed directly by the different States in the manufacture of products for use in State institutions, and in making good roads, and in no case shall convicts be hired out to contractors or sub-contractors.

"We favor the creation of a Department of Labor, including mines and mining, the head of which shall be a member of the President's Cabinet.

"The great abuses of grain inspection, by which the producers are plundered, demand immediate and vigorous correction. To that end we favor Federal inspection under a strict Civil Service law.

"We declare that the right to issue money is inherent in the government and demand that any further necessary issue of currency shall be made by the government and shall be full legal tender for all debts, public and private.

FOR TARIFF REVISION

"We demand a revision of the tariff, not by the friends of the tariff, but by the friends of the people, and declare for a gradual reduction of tariff duties with just consideration for the rights of the consuming public and of established industry. There should be no protection for oppressive trusts which sell cheaply abroad and take advantage of the tariff at home to crush competition, raise prices, control production and limit work and wages.

"The railroads must be kept open to all upon exactly equal terms. Every form of rebate and discrimination and railroad rates is a crime against business and must be stamped out. We demand adequate railroad facilities and advocate a bill empowering shippers in time of need to compel railroads to provide sufficient cars for freight and passenger traffic and other railroad facilities through summary appeal to the courts.

"We favor the creation of an Interstate Commerce Court, whose sole function it shall be to review speedily and enforce summarily the orders of the Interstate Commerce Commission.

"The Interstate Commerce Commission should have the power to initiate investigation into the reasonableness of rates and practices, and no increase in rates should be put into effect until opportunity for such investigation is afforded. The Interstate Commerce Commission should proceed at once with a physical valuation of railroads engaged in interstate commerce.

URGES STRONG ANTI-TRUST LAW

"We denounce all combinations for restraint of trade and for the establishment of monopoly in all products of labor, and declare that such combinations are not combinations for production, but for extortion, and that activity in this direction is not industry, but robbery.

"In case of infractions of the anti-trust law or Interstate Commerce act we believe in the enforcement of a prison penalty against the guilty and responsible individuals controlling the management of the offending corporations, rather than a fine imposed upon stockholders.

"We advocate the extension of the principle of public ownership for public utilities, including railroads, as rapidly as municipal, State or national government shall demonstrate ability to conduct public utilities for the public benefit. We favor specifically government ownership of the telegraphs, such as prevails in every other civilized country in the world, and demand as an immediate measure that the government shall purchase and operate the telegraphs in connection with the postal service.

PARCELS POST SYSTEM

"The parcels post system should be rapidly and widely extended, and government postal savings banks should be established where people's deposits will be secure, the money to be loaned to the people in the locality of the several banks and at a rate of interest to be fixed by the government.

"We favor the immediate development of a national system of good roads connecting all States and national aid to States in the construction and maintenance of post roads.

"We favor a court review of the censorship and arbitrary rulings of the Postoffice Department.

"We advocate such legislation, both State and national, as will suppress the bucket shop and prohibit the fictitious selling of farm products for future delivery.

"We favor the creation of a Department of Public Health, to be presided over by a member of the medical profession, this department to exercise authority over matters of public health, hygiene and sanitation which come properly within the jurisdiction of the national government and do not interfere with the rights of States or municipalities.

OPPOSES ASIATIC IMMIGRATION

"We oppose Asiatic immigration, which does not amalgamate with our population, creates race issues and un-American conditions and which reduces wages and tends to lower the high standard of living and the high standard of morality which American civilization has established. We demand the passage of an exclusion act which shall protect American workingmen from competition with Asiatic cheap labor and which shall protect American civilization from the contamination of Asiatic conditions.

"The Independence party declares for peace and against aggression, and will promote the movement for the settlement of international disputes by arbitration.

"We believe, however, that a small navy is poor economy, and that a strong navy is the best protection in time of war and the best preventive of war. We, therefore, favor the speedy building of a navy sufficiently strong to protect at the same time both the Atlantic and Pacific coasts of the United States.

"We favor the development of the merchant marine by the building and operating of such lines of ships as may be necessary by the government.

"We rejoice in the adoption by both the Democratic and Republican platforms of the demand of the Independence party for the improved national waterways and the Mississippi inland deep waterways project, to complete a ship canal from the Gulf to the Great Lakes. We favor the extension of this system to the tributaries of the Mississippi, by means of which thirty States shall be served and twenty thousand miles added to the coast line of the United States.

"The reclamation of arid lands should be continued, and the irrigation commission now contemplated by the government extended and steps taken for the conservation of the country's natural resources, which should be guarded not only against devastation and waste, but against falling into the control of monopoly.

PROTECTION OF PUBLIC LANDS

"The abuses growing out of the administration of our forest preserves must be corrected, and provision should be made for free grazing from public lands outside of forest or other reservation. In behalf of the people residing in arid portions of our Western States we protest vigorously against the policy of the Federal government in selling the exclusive use of water and electric powers derived from public works to private corporations, thus creating a monopoly and subjecting citizens living in these sections to exorbitant charges for light and power and diverting enterprises originally started for public benefit into channels for corporate greed and oppression, and we demand that no more exclusive contracts be made.

"American citizens abroad, whether native born or naturalized, and of whatever race or creed, must be secured in the enforcement of all rights and privileges under our treaties, and wherever such rights are withheld by any country on the ground of race or religious faith, steps should be taken to secure the removal of such unjust discrimination.

POPULAR ELECTION PLANK

"We advocate the popular election of United States Senators and of judges, both State and Federal, and favor a graduated income tax and any constitutional amendments necessary to these ends.

"Equality and opportunity, the largest measure of individual liberty consistent with equal rights, the overthrow of the rule of special interest and the restoration of government by the majority, exercised for the benefit of the whole community—these are the purposes to which the Independence party is pledged, and we invite the co-operation of all patriotic and all progressive citizens, irrespective of party, who are in sympathy with these principles and in favor of their practical enforcement."